

STATE OF NEW MEXICO
ENERGY AND MINERALS DEPARTMENTOIL CONSERVATION DIVISION
P. O. BOX 2088
SANTA FE, NEW MEXICO 87501Form C-103
Revised 10-1-78

NO. OF COPIES RECEIVED	
DISTRIBUTION	
SANTA FE	
FILE	
U.S.G.S.	
LAND OFFICE	
OPERATOR	

5a. Indicate Type of Lease State <input checked="" type="checkbox"/> Fee <input type="checkbox"/>	
5. State Oil & Gas Lease No. LH-1896	
7. Unit Agreement Name	
8. Farm or Lease Name Wit's End	
9. Well No. 3	
10. Field and Pool, or Wildcat *South Bisti-Gallup	
12. County San Juan	

SUNDRY NOTICES AND REPORTS ON WELLS
(DO NOT USE THIS FORM FOR PROPOSALS TO DRILL OR TO DEEPEN OR PLUG BACK TO A DIFFERENT RESERVOIR. USE "APPLICATION FOR PERMIT -" (FORM C-101) FOR SUCH PROPOSALS.)

OIL WELL ☒ GAS WELL ☐ OTHER- ☐

Name of Operator
DUGAN PRODUCTION CORP.

Address of Operator
P O Box 208, Farmington, NM 87499

Location of Well
UNIT LETTER K 1500 FEET FROM THE South LINE AND 1980 FEET FROM
THE West LINE, SECTION 2 TOWNSHIP 23N RANGE 10W NMPM.

15. Elevation (Show whether DF, RT, GR, etc.)
6740' GL; 6752' RKB

Check Appropriate Box To Indicate Nature of Notice, Report or Other Data

NOTICE OF INTENTION TO:

FORM REMEDIAL WORK ☐ PLUG AND ABANDON ☐ REMEDIAL WORK ☐ ALTERING CASING ☐

TEMPORARILY ABANDON ☐ CHANGE PLANS ☐ COMMENCE DRILLING OPNS. ☐ PLUG AND ABANDONMENT ☐

REWORK OR ALTER CASING ☐ OTHER ☐ CASING TEST AND CEMENT JOBS ☐

Change of Acreage Dedication ☒

Describe Proposed or Completed Operations (Clearly state all pertinent details, and give pertinent dates, including estimated date of starting any proposed work) SEE RULE 1103.

Attached is NMOCD form C-102, reflecting a change of acreage dedication for the subject well resulting from the establishment of special pool rules for the South Bisti-Gallup Oil Pool (NMOCD Order No. R-8090, dated December 4, 1985).

*Denotes change from Undesignated Gallup Oil Pool

RECEIVED
JAN 10 1986
OIL CON. DIV.
DIST. 2

I hereby certify that the information above is true and complete to the best of my knowledge and belief.

Jim L. Jacobs TITLE Geologist DATE 1-9-86

Original Signed by FRANK T. CHAVEZ TITLE SUPERVISOR DISTRICT 2 DATE JAN 10 1986

OIL CONSERVATION DIVISION

P. O. BOX 2088

SANTA FE, NEW MEXICO 87501

Form C-102
Revised 10-1-78STATE OF NEW MEXICO
ENERGY AND MINERALS DEPARTMENT

All distances must be from the outer boundaries of the Section.

Owner Dugan Production Corporation			Lease Wit's End		Well No. 3
Section K	Section 2	Township 23 North	Range 10 West	County San Juan	
Footage Location of Well: 1500 feet from the South line and 1980 feet from the West line					
Level Elev. 6740	Producing Formation Gallup		Pool South Bisti-Gallup		Dedicated Acreage: 80 Acres

Outline the acreage dedicated to the subject well by colored pencil or hatchure marks on the plat below.

If more than one lease is dedicated to the well, outline each and identify the ownership thereof (both as to working interest and royalty).

If more than one lease of different ownership is dedicated to the well, have the interests of all owners been consolidated by communitization, unitization, force-pooling, etc?

☐ Yes ☐ No If answer is "yes," type of consolidation _____

If answer is "no," list the owners and tract descriptions which have actually been consolidated. (Use reverse side of this form if necessary.) _____

No allowable will be assigned to the well until all interests have been consolidated (by communitization, unitization, forced-pooling, or otherwise) or until a non-standard unit, eliminating such interests, has been approved by the Division.

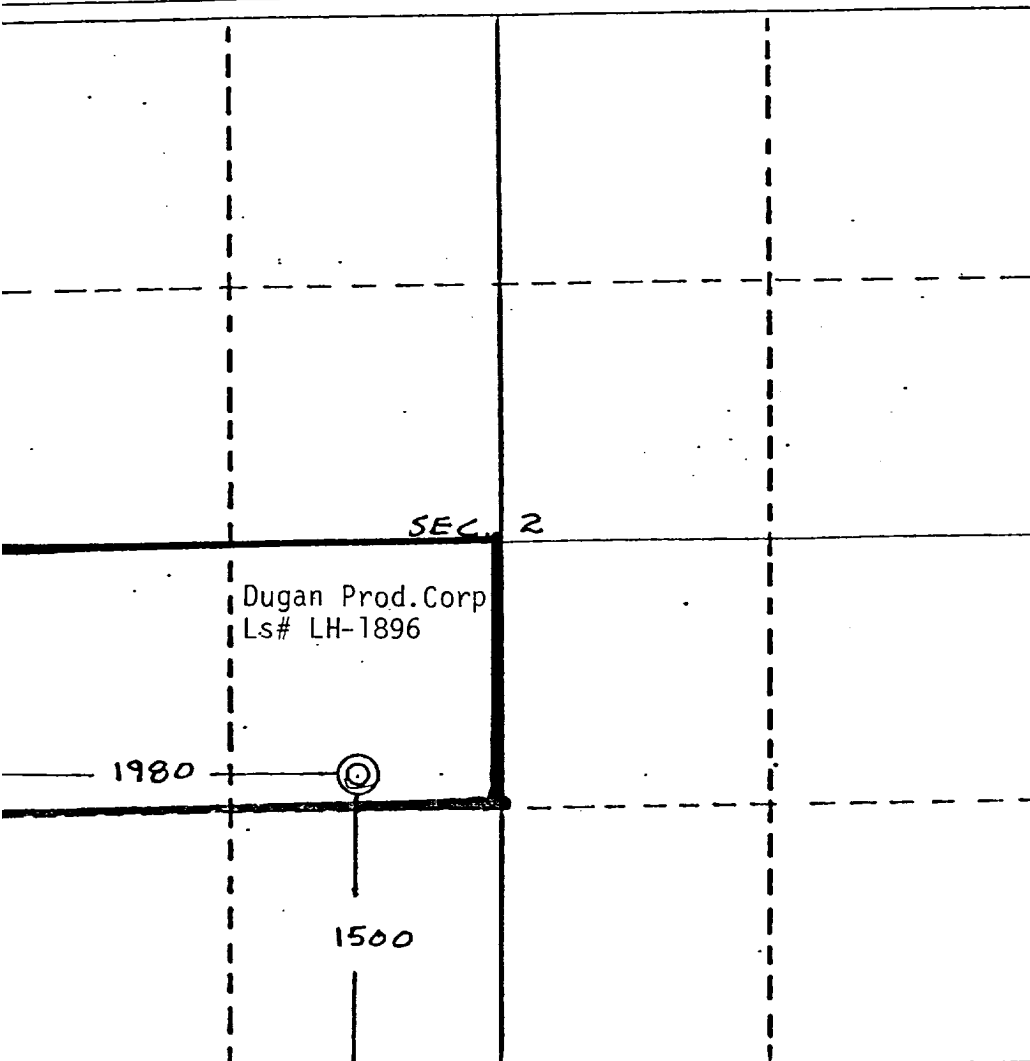

CERTIFICATION

I hereby certify that the information contained herein is true and complete to the best of my knowledge and belief.

Jim L. Jacobs
Name
Jim L. Jacobs

Position
Geologist

Company
Dugan Production Corp.

Date
1-9-86

I hereby certify that the location shown on this plat was obtained from field notes or actual survey made by me or under my supervision and that the same is true and correct to the best of my knowledge and belief.

EDGAR L. RISENHOOVER
REGISTERED LAND SURVEYOR
NEW MEXICO
5979

Date Surveyed
April 19, 1985

Registered Professional Engineer
and/or Land Surveyor

Edgar L. Risenhoover