

JICARILLA APACHE TRIBE
ENVIRONMENTAL PROTECTION OFFICE

P.O. BOX 507
DULCE, NEW MEXICO 87528

SUBMIT 1 COPY TO
NATURAL
RESOURCE DEPT
AND OIL GAS
ADMINISTRATION

PIT REMEDIATION AND CLOSURE REPORT

Operator: PNM Gas Services (Bayless) Telephone: 324-3764
Address: 603 W. Elm Street Farmington, NM 87401
Facility or Well Name: Ax. Apache H-9
Location: Unit: M Sec. 32 T. 24 N R. 5 W County Rio Arriba
Pit Type: Separator Dehydrator Other Drip
Land Type: Jicarilla Apache

Pit Location: Pit dimensions: length 35 width 25 depth 24
(Attach diagram) Reference: wellhead X other
Footage from reference: 65'
Direction from reference: 60 Degrees East North
West ← South

Depth to Ground Water:

(Vertical distance from contaminants to seasonal high water elevation of ground water)

Less than 50 feet (20 points)
50 feet to 99 feet (10 points)
Greater than 100 feet (0 points)

Wellhead Protection Area:

(Less than 200 feet from a private domestic water source, or, less than 1,000 feet from all other water sources)

Yes (20 points)
No (0 points)

Distance to Surface Water:

(Horizontal distance to perennial lakes, ponds, rivers, streams, creeks, irrigation canals and ditches)

Less than 200 feet (20 points)
200 feet to 1,000 feet (10 points)
Greater than 1,000 feet (0 points)

Distance to Ephemeral Stream (dry wash):

(Horizontal distance to all downgradient streams having a width of at least 10 feet)

Less than or equal to 100 feet (10 points)
Greater than 100 feet (0 points)

Distance to Nearest Lake, Playa, or Watering Pond:

(Horizontal distance to all downgradient lakes, playas, and livestock or wildlife water ponds)

Less than or equal to 100 feet (10 points)
Greater than 100 feet (0 points)

RANKING SCORE (TOTAL POINTS):

10

Date Remediation Started: 9/25/96 Date Completed: 11-7-96

Remediation Method: Excavation X Approx. Cubic Yards 778

(Check all appropriate sections)

Landfarmed X Amount Landfarmed (cubic yds): 778

Other _____

Remediation Location: Onsite X Offsite _____

(i.e., landfarmed onsite, name and location of offsite facility)

General Description of Remedial Action:

Removed contaminated soil from all four side walls and pit bottom as to get it below 100 ppm head space reading.

Ground Water Encountered: No X Yes _____ Depth _____

Final Pit Closure Sampling:

Sample Location North East, South West side walls and pit bottom

(if multiple samples, attach sample result and diagram of sample locations and depths.)

Sample depth 24'

Sample date 9/25/96 Sample time 1645

Sample Results

Soil: Benzene (ppm) _____ Water: Benzene (ppb) _____

Total BTEX (ppm) _____ Toluene (ppb) _____

Field headspace (ppm) 32.1 Ethylbenzene (ppb) _____

TPH <5.0 ppm Method 8015 Total Xylenes (ppb) _____

Ground Water Sample: Yes _____ No X (If yes, attach sample results)

I HEREBY CERTIFY THAT THE INFORMATION ABOVE IS TRUE AND COMPLETE TO THE BEST OF MY KNOWLEDGE AND MY BELIEF

DATE _____ PRINTED NAME Ronald A. Dedrick

SIGNATURE Ronald A Dedrick AND TITLE Environmental Technician II

AFTER REVIEW OF THE PIT CLOSURE INFORMATION, PIT CLOSURE IS APPROVED IN ACCORDANCE TO JICARILLA APACHE TRIBE PIT CLOSURE ORDINANCE.

APPROVED: YES X NO _____ (REASON): _____

SIGNED: [Signature] DATE: 9-30-96

7x1 Apache H-9
Sec. 32 T24N R5W
Bayless

well head



45'

PNM
pit

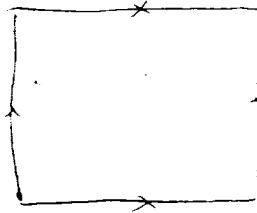

O Drip Riser

O Drip Column



meter house

OFF: (505) 325-3667



LAB: (505) 325-1556

Diesel Range Organics

Attn: *Denver Bearden*
 Company: *PNM Gas Services*
 Address: *603 W. Elm*
 City, State: *Farmington, NM 87401*

Date: *26-Sep-96*
 COC No.: *5283*
 Sample No. *12337*
 Job No. *2-1000*

Project Name: ***PNM Gas Services - Axi Apache H-9 Run 116***
 Project Location: ***9609251645; 5pt. Composite***
 Sampled by: *EP* Date: *25-Sep-96* Time: *16:45*
 Analyzed by: *DC* Date: *26-Sep-96*
 Sample Matrix: *Soil*

Laboratory Analysis

<i>Parameter</i>	<i>Result</i>	<i>Unit of Measure</i>	<i>Detection Limit</i>	<i>Unit of Measure</i>
<i>Diesel Range Organics (C10 - C28)</i>	<i>< 5.0</i>	<i>mg/kg</i>	<i>5.0</i>	<i>mg/kg</i>

Quality Assurance ReportDRO QC No.: *0489-QC****Calibration Check***

<i>Parameter</i>	<i>Method Blank</i>	<i>Unit of Measure</i>	<i>True Value</i>	<i>Analyzed Value</i>	<i>% Diff</i>	<i>Limit</i>
<i>Diesel Range (C10 - C28)</i>	<i>< 5.0</i>	<i>ppm</i>	<i>100</i>	<i>100</i>	<i>0.5</i>	<i>15%</i>

Matrix Spike

<i>Parameter</i>	<i>1 - Percent Recovered</i>	<i>2 - Percent Recovered</i>	<i>Limit</i>	<i>%RSD</i>	<i>Limit</i>
<i>Diesel Range (C10-C28)</i>	<i>96</i>	<i>150</i>	<i>(70-130)</i>	<i>31</i>	<i>20%</i>

Method - SW-846 EPA Method 8015A mod. - Nonhalogenated Volatile Hydrocarbons by Gas Chromatography

Approved by: *[Signature]*
 Date: *9/26/96*

JICARILLA APACHE TRIBE
ENVIRONMENTAL
PROTECTION OFFICE
P.O. BOX 507
DULCE, NEW MEXICO 87528

SUBMIT 1 COPY TO
NATURAL
RESOURCE DEPT
AND OIL GAS
ADMINISTRATION

ON-SITE SOIL REMEDIATION REPORT

Operator: PNM Gas Services (Bayless) Telephone: 324-3764	
Address: 503 W. Elm Street Farmington, NM 87401	
Facility or Well Name: Axi Apache H-9	
Location:	Unit: 07 Sec. 32 T. 24 N R. 5 W County Rio Arriba
Land Type: Jicarilla Apache	
Date Remediation Started: 9/25/96	Date Completed: 10/22/96
Remediation Method: Landfarmed <input checked="" type="checkbox"/> Composted <input type="checkbox"/> Other <input type="checkbox"/>	Approx. cubic yards: 778
Depth to Ground Water: (pts.) 0	Final Closure Sampling: Sampling Date: 10/22/96 Time 0911 Sampling Results: Field Headspace (ppm) 37.7 TPH (ppm) <5.0 Method EC15 Other _____
Distance to an Ephemeral Stream: (pts.) 10	
Distance to Nearest Lake, Playa, or Watering Pond: (pts.) 0	
Wellhead Protection Area: (pts.) 0	
Distance to Surface Water: (pts.) 0	
Ranking Score (Total Points): 10	
I HEREBY CERTIFY THAT THE INFORMATION ABOVE IS TRUE AND COMPLETE TO THE BEST OF MY KNOWLEDGE AND BELIEF	
DATE 10/22/96	PRINTED NAME Roy Burnham
SIGNATURE Roy Burnham	AND TITLE Environmental Technician II
AFTER REVIEW OF THE SOIL REMEDIATION INFORMATION, ON-SITE REMEDIATION APPROVED IN ACCORDANCE TO THE JICARILLA APACHE TRIBE PIT CLOSURE ORDINANCE	
APPROVED: YES <input checked="" type="checkbox"/> NO <input type="checkbox"/> (REASON) _____	
SIGNED: Ken C. Mammill	DATE: 10-28-96

17xi Apache 14-9
Sec. 32 T24N R5W
Bayless

Land from

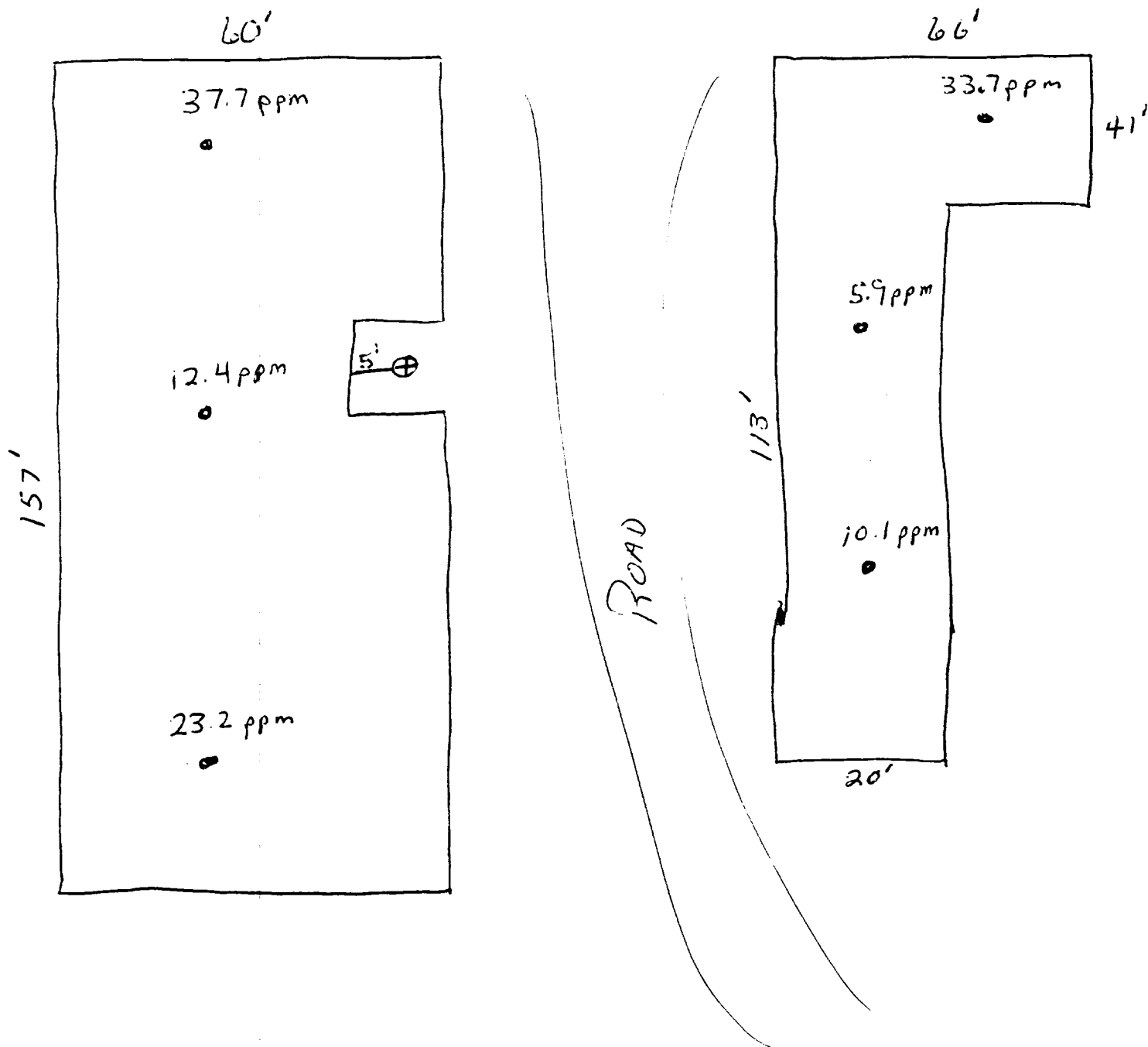

OFF: (505) 325-3667



LAB: (505) 325-1556

Diesel Range Organics

Attn: *Denver Bearden*
Company: *PNM Gas Services*
Address: *603 W. Elm*
City, State: *Farmington, NM 87401*

Date: *24-Oct-96*
COC No.: *5379*
Sample No. *12670*
Job No. *2-1000*

Project Name: *PNM Gas Services - Axi Apache H-9 Landfarm Run 116*
Project Location: *9610220911; 6pt. Composite*
Sampled by: *RB* Date: *22-Oct-96* Time: *9:11*
Analyzed by: *DC/HR* Date: *24-Oct-96*
Sample Matrix: *Soil*

Laboratory Analysis

<i>Parameter</i>	<i>Result</i>	<i>Unit of Measure</i>	<i>Detection Limit</i>	<i>Unit of Measure</i>
<i>Diesel Range Organics (C10 - C28)</i>	<i>< 5.0</i>	<i>mg/kg</i>	<i>5.0</i>	<i>mg/kg</i>

Quality Assurance Report

DRO QC No.: 0489-QC

Calibration Check

<i>Parameter</i>	<i>Method Blank</i>	<i>Unit of Measure</i>	<i>True Value</i>	<i>Analyzed Value</i>	<i>% Diff</i>	<i>Limit</i>
<i>Diesel Range (C10 - C28)</i>	<i>< 5.0</i>	<i>ppm</i>	<i>100</i>	<i>96</i>	<i>4.4</i>	<i>15%</i>

Matrix Spike

<i>Parameter</i>	<i>1 - Percent Recovered</i>	<i>2 - Percent Recovered</i>	<i>Limit</i>	<i>%RSD</i>	<i>Limit</i>
<i>Diesel Range (C10-C28)</i>	<i>95</i>	<i>97</i>	<i>(70-130)</i>	<i>1</i>	<i>20%</i>

Method - *SW-846 EPA Method 8015A mod. - Nonhalogenated Volatile Hydrocarbons by Gas Chromatography*

Approved by: 
Date: *10/24/96*