

NEW MEXICO OIL CONSERVATION COMMISSION
WELL LOCATION AND ACREAGE DEDICATION PLAT

Form C-102
Supersedes C-128
Effective 1-1-65

All distances must be from the outer boundaries of the Section.

Operator Shar-Alan Oil Co		Lease NM-036224		Crane Fed		Well No. 6
Unit Letter K	Section 31	Township 24 North	Range 1 West	County Rio Arriba		
Actual Footage Location of Well: 1810 feet from the South line and 1680' feet from the West line						
Ground Level Elev. 7514'	Producing Formation Picture Cliff		Pool So Blanco. P/C	Dedicated Acreage: 155.98 Acres		

1. Outline the acreage dedicated to the subject well by colored pencil or hachure marks on the plat below. **91**
2. If more than one lease is dedicated to the well, outline each and identify the ownership thereof (both as to working interest and royalty).
3. If more than one lease of different ownership is dedicated to the well, have the interests of all owners consolidated by communitization, unitization, force-pooling, etc?

☐ Yes ☐ No If answer is "yes," type of consolidation _____

If answer is "no," list the owners and tract descriptions which have actually been consolidated. (Use reverse side of this form if necessary.) _____

No allowable will be assigned to the well until all interests have been consolidated (by communitization, unitization, forced-pooling, or otherwise) or until a non-standard unit, eliminating such interests, has been approved by the Commission.

CERTIFICATION

I hereby certify that the information contained herein is true and complete to the best of my knowledge and belief.

H. J. Gurnez
Name
Mgr of Lands & Expl.
Position
Shar-Alan Oil Co
Company
March 6 1968
Date

I hereby certify that the well location shown on this plat was plotted from field notes of actual surveys made by me or under my supervision, and that the same is true and correct to the best of my knowledge and belief.

Date Surveyed _____

Registered Professional Engineer and/or Land Surveyor _____

Certificate No. _____

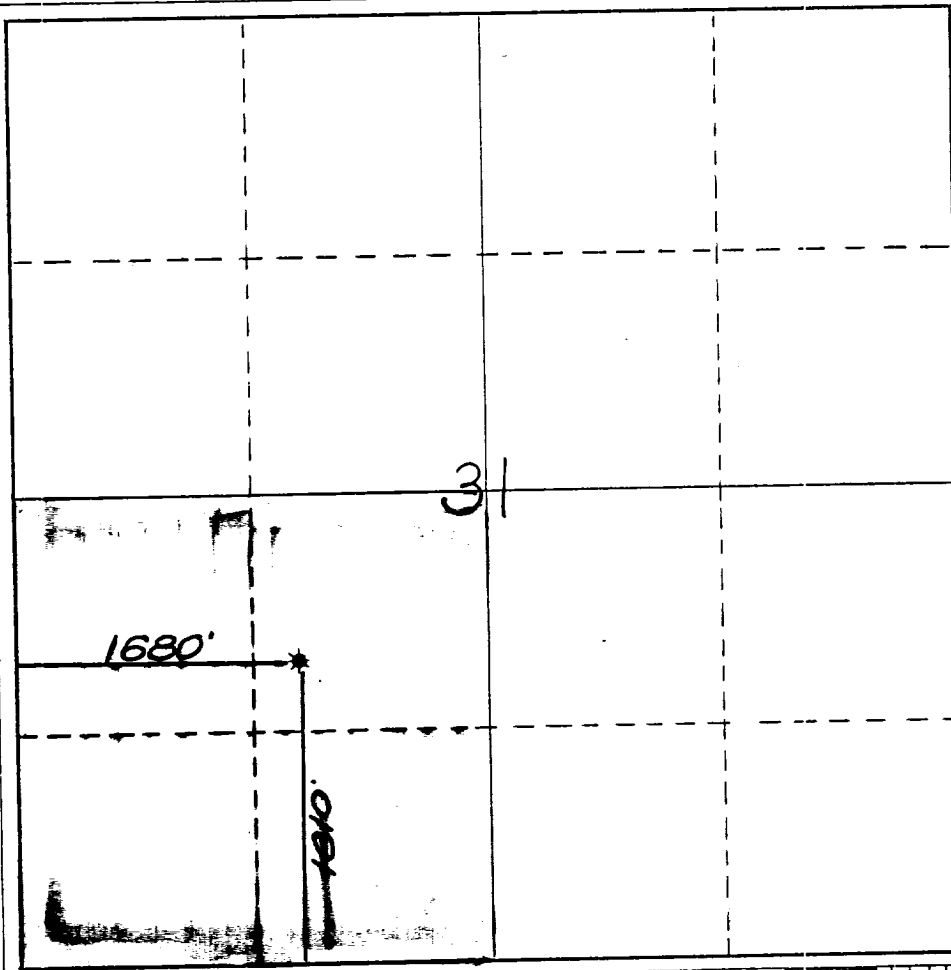

330 660 990 1320 1650 1980 2310 2640 2000 1500 1000 500 0