

(SUBMIT IN TRIPLICATE)

UNITED STATES  
DEPARTMENT OF THE INTERIOR  
GEOLOGICAL SURVEY

Indian Agency Dist. Land Office  
Jicarilla Apache  
Allottee Contract No. 13  
Lease No. Tract No. 21

SUNDRY NOTICES AND REPORTS ON WELLS

NOTICE OF INTENTION TO DRILL	<input checked="" type="checkbox"/>	SUBSEQUENT REPORT OF WATER SHUT-OFF	
NOTICE OF INTENTION TO CHANGE PLANS		SUBSEQUENT REPORT OF SHOOTING OR ACIDIZING	
NOTICE OF INTENTION TO TEST WATER SHUT-OFF		SUBSEQUENT REPORT OF ALTERING CASING	
NOTICE OF INTENTION TO REDRILL OR REPAIR WELL		SUBSEQUENT REPORT OF REDRILLING OR REPAIR	
NOTICE OF INTENTION TO SHOOT OR ACIDIZE		SUBSEQUENT REPORT OF ABANDONMENT	
NOTICE OF INTENTION TO PULL OR ALTER CASING		SUPPLEMENTARY WELL HISTORY	
NOTICE OF INTENTION TO ABANDON WELL			

RECEIVED

APR 1 1955

(INDICATE ABOVE BY CHECK MARK NATURE OF REPORT, NOTICE, OR OTHER DATA) U. S. GEOLOGICAL SURVEY  
FARMINGTON, NEW MEXICO

April 1

1955

Jay J. Harris Jicarilla

Well No. # 1-A is located 790 ft. from N line and 1650 ft. from E line of sec. 34

NE 1/4 Sec. 34  
(1/4 Sec. and Sec. No.)

24N 5W  
(Twp.) (Range)

NMPM  
(Meridian)

Wildcat  
(Field)

Rio Arriba  
(County or Subdivision)

New Mexico  
(State or Territory)

The elevation of the derrick floor above sea level is \_\_\_\_\_ ft.

DETAILS OF WORK

(State names of and expected depths to objective sands; show sizes, weights, and lengths of proposed casings; indicate mudding jobs, cementing points, and all other important proposed work)

Set 100' of 9 5/8" Casing at 100' circulated

Drilled to 2200' and set 5 1/2" casing with 100 sx of regular cement.

Drill in with cable tools thru Pictured Cliffs and Sandoil Frac.

Run 2" tubing and shut in for test.

I understand that this plan of work must receive approval in writing by the Geological Survey before operations may be commenced.

Company Jay J. Harris

Address 601 Ridgcrest Drive SE

Albuquerque, New Mexico

By Jay J. Harris  
Jay J. Harris  
Title Geologist

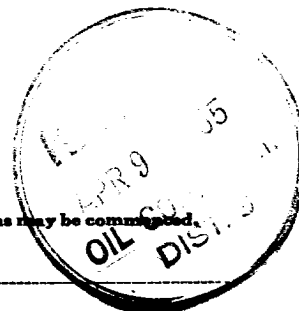



COMPANY Jay Harris

Well Name & No. \_\_\_\_\_ Lease No. \_\_\_\_\_

Location 790' from the North line and 1850' from the East line.

Being in NE $\frac{1}{4}$

Sec. 34, T24 N., R 5 W., N.M.P.M., Rio Arriba County, New Mexico.

Ground Elevation 6635, ungraded.

RECEIVED  
BUREAU OF LAND SURVEY  
SANTA FE, NEW MEXICO

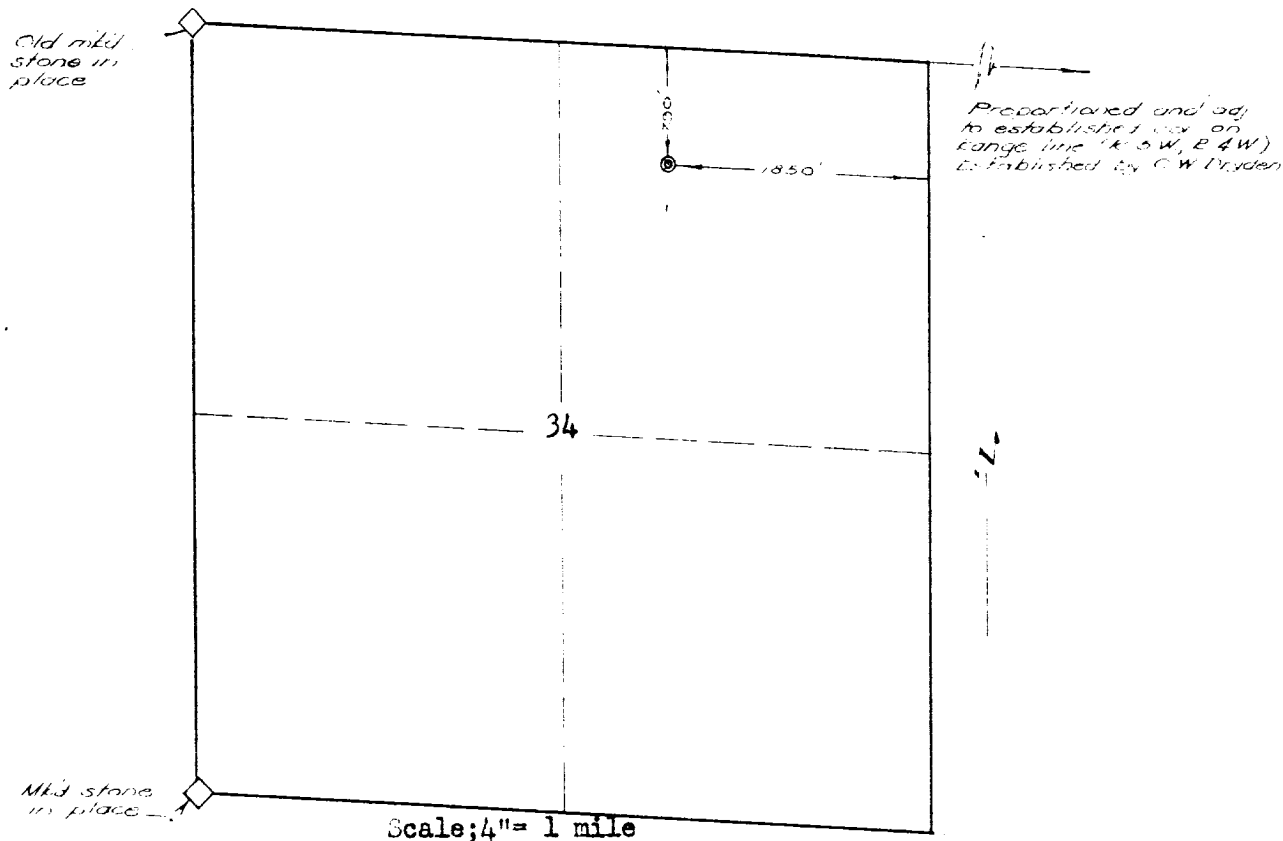

Surveyed April 3, 1955

This is to certify that the above plat was prepared from field notes of actual surveys made by me or under my supervision and that the same are true and correct to the best of my knowledge and belief.

*Ernest V. Echohawk*

Ernest V. Echohawk  
Registered Land Surveyor  
N. M. Reg. #1545

