

Form 9-331a
(Feb. 1951)

(SUBMIT IN TRIPLICATE)

UNITED STATES
DEPARTMENT OF THE INTERIOR
GEOLOGICAL SURVEY

Land Office Santa Fe
Lease No. NM 036224
NM 039034
Unit _____

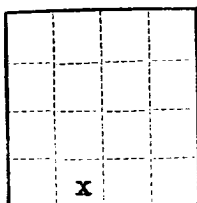

SUNDRY NOTICES AND REPORTS ON WELLS

NOTICE OF INTENTION TO DRILL	<input checked="" type="checkbox"/>	SUBSEQUENT REPORT OF WATER SHUT-OFF	
NOTICE OF INTENTION TO CHANGE PLANS		SUBSEQUENT REPORT OF SHOOTING OR ACIDIZING	
NOTICE OF INTENTION TO TEST WATER SHUT-OFF		SUBSEQUENT REPORT OF ALTERING CASING	
NOTICE OF INTENTION TO RE-DRILL OR REPAIR WELL		SUBSEQUENT REPORT OF RE-DRILLING OR REPAIR	
NOTICE OF INTENTION TO SHOOT OR ACIDIZE		SUBSEQUENT REPORT OF ABANDONMENT	
NOTICE OF INTENTION TO PULL OR ALTER CASING		SUPPLEMENTARY WELL HISTORY	
NOTICE OF INTENTION TO ABANDON WELL			

(INDICATE ABOVE BY CHECK MARK NATURE OF REPORT, NOTICE, OR OTHER DATA)

CRANE

May 11, 1960

Well No. 1 is located 790 ft. from N line and 1350 ft. from W line of sec. 28

N 1/2 SW 1/4 Sec. 23 24N 1W N. 1/4 P. 34
(1/4 Sec. and Sec. No.) (Twp.) (Range) (Meridian)

East Lindrieth Area Rio Arriba New Mexico
(Field) (County or Subdivision) (State or Territory)

The elevation of the ground derrick floor above sea level is 7,378 ft.

DETAILS OF WORK

(State names of and expected depths to objective sands; show sizes, weights, and lengths of proposed casings; indicate mudding, cementing points, and all other important proposed work)

We propose to drill a well at the above location to a depth of 3,300 feet to test the Pictured Cliffs formation, anticipated at 3,105 feet.

We expect to set 100 feet of 8 5/8" OD 24# J-55 surface casing with cement circulated on the outside from bottom to the top. If the production is commercial, 4 1/2" OD 9.5# J-55 casing will be run to total depth and cemented to confine all oil, gas and water bearing strata.

The S 1/2 SW 1/4 (NM 036224) and the N 1/2 SW 1/4 (NM 039034), Sec. 23, Twp. 24N, Rge. 1 West, N.M.P.M. are communitized to establish a 160 acre drilling unit.

I understand that this plan of work must receive approval in writing by the Geological Survey before operations may be commenced.

Company Monsanto Chemical Company
Lion Oil Company Division
Address 1310 Denver Club Building
Denver 2, Colorado

By J. E. Dacy

Title Regional Production Supt.

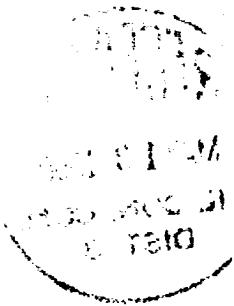

NEW MEXICO OIL CONSERVATION COMMISSION
WELL LOCATION AND ACREAGE DEDICATION PLAT

FORM C-128
 Revised 5/1/57

SEE INSTRUCTIONS FOR COMPLETING THIS FORM ON THE REVERSE SIDE

SECTION A

Operator MONSANTO CHEMICAL COMPANY			Lease CRANE		Well No. L
Unit Letter N	Section 28	Township 24 NORTH	Range 1 WEST	County RIO ARriba	
Actual Footage Location of Well: 790 feet from the SOUTH line and 1850 feet from the WEST line					
Ground Level Elev. 7378.0	Producing Formation Pictured Cliffs		Pool		Dedicated Acreage: 160 Acres

Ref: GLO plat dated 18 December 1917

1. Is the Operator the only owner in the dedicated acreage outlined on the plat below? YES ☒ NO ☐ ("Owner" means the person who has the right to drill into and to produce from any pool and to appropriate the production either for himself or for himself and another. (65-3-29 (e) NMSA 1935 Comp.)
2. If the answer to question one is "no," have the interests of all the owners been consolidated by community agreement or otherwise? YES ☐ NO ☐ If answer is "yes," Type of Consolidation _____
3. If the answer to question two is "no," list all the owners and their respective interests below:

Owner	Land Description

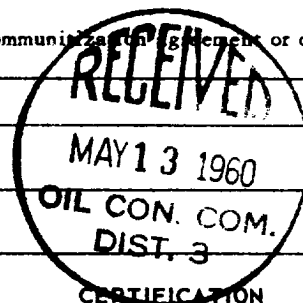

SECTION B

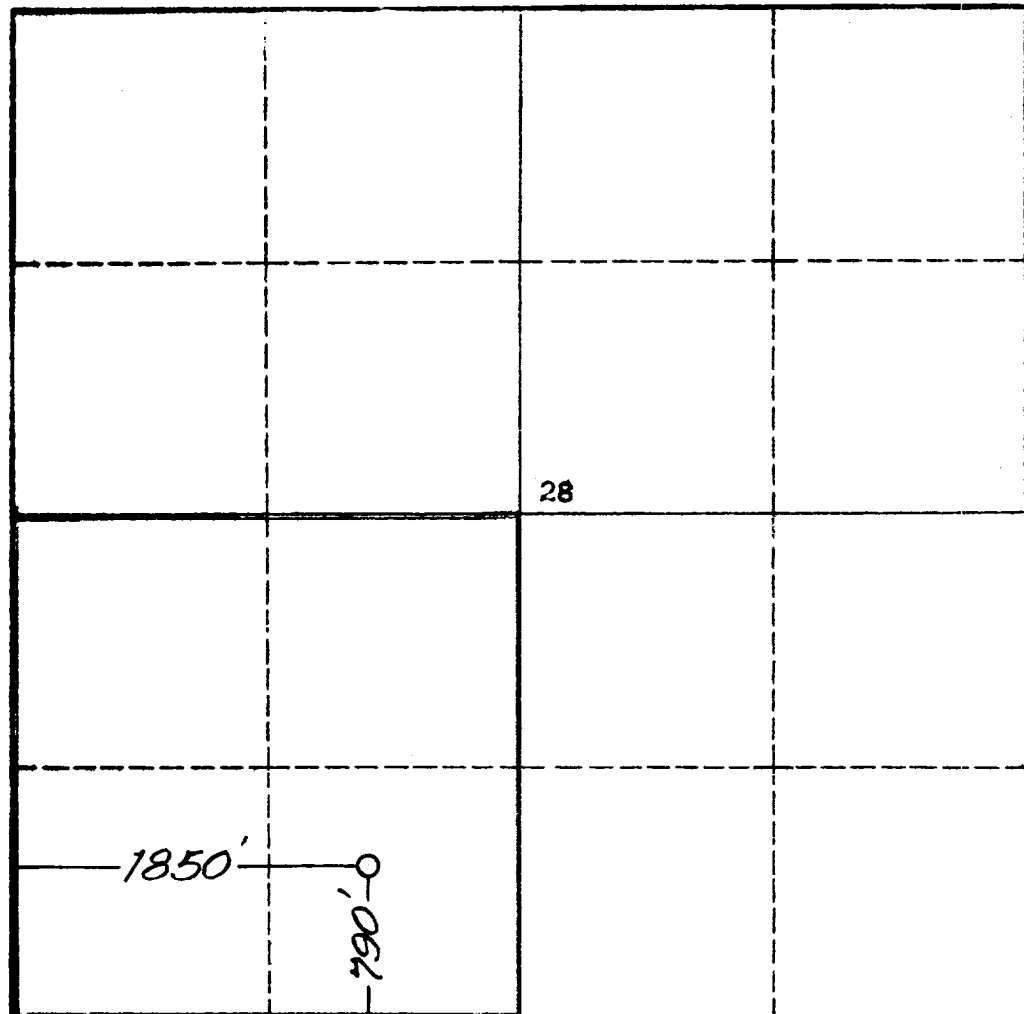

I hereby certify that the information in SECTION A above is true and complete to the best of my knowledge and belief.

Name J. E. Bucy
 Position Regional Production Supt.
Monsanto Chemical Company
Lion Oil Company Division
 Date 5 May 1960

I hereby certify that the well location shown on the plat in SECTION B was plotted from field notes of actual surveys made by me or under my supervision, and that the same is true and correct to the best of my knowledge and belief.

Date Surveyed
5 May 1960
 Registered Professional Engineer
 and/or Land Surveyor
James P. Laese
 Certificate No. **1463**

0 330 660 990 1320 1650 1980 2310 2640 2000 1500 1000 500 0

INSTRUCTIONS FOR COMPLETION OF FORM C-128

1. Operator shall furnish and certify to the information called for in Section A.
2. Operator shall outline the dedicated acreage for *both* oil and gas wells on the plat in Section B.
3. A registered professional engineer or land surveyor registered in the State of New Mexico or approved by the Commission shall show on the plat the location of the well and certify this information in the space provided.
4. All distances shown on the plat must be from the outer boundaries of the Section.
5. If additional space is needed for listing owners and their respective interests as required in question 3 of Section A, please use space below.