

(SUBMIT IN TRIPLICATE)

UNITED STATES
DEPARTMENT OF THE INTERIOR
GEOLOGICAL SURVEY

Land Office **Santa Fe**
Lease No. **NM 03451**
Unit _____

SUNDRY NOTICES AND REPORTS ON WELLS

| | | |
|--|-------------------------------------|--|
| NOTICE OF INTENTION TO DRILL | <input checked="" type="checkbox"/> | SUBSEQUENT REPORT OF WATER SHUT-OFF |
| NOTICE OF INTENTION TO CHANGE PLANS | | SUBSEQUENT REPORT OF SHOOTING OR ACIDIZING |
| NOTICE OF INTENTION TO TEST WATER SHUT-OFF | | SUBSEQUENT REPORT OF ALTERING CASING |
| NOTICE OF INTENTION TO RE-DRILL OR REPAIR WELL | | SUBSEQUENT REPORT OF RE-DRILLING OR REPAIR |
| NOTICE OF INTENTION TO SHOOT OR ACIDIZE | | SUBSEQUENT REPORT OF ABANDONMENT |
| NOTICE OF INTENTION TO PULL OR ALTER CASING | | SUPPLEMENTARY WELL HISTORY |
| NOTICE OF INTENTION TO ABANDON WELL | | |

(INDICATE ABOVE BY CHECK MARK NATURE OF REPORT, NOTICE, OR OTHER DATA)

Well No. **2** is located **990** ft. from **N** line and **1850** ft. from **E** line of sec. **27**
SE/4 - 27 **24 North** **1 West** **NMPM**
 (1/4 Sec. and Sec. No.) (Twp.) (Range) (Meridian)
Undesignated **Rio Arriba** **New Mexico**
 (Field) (County or Subdivision) (State or Territory)

The elevation of the ~~shook~~ **ground** floor above sea level is **7354** ft.

DETAILS OF WORK

(State names of and expected depths to objective sands; show sizes, weights, and lengths of proposed casings; indicate mudding, cementing points, and all other important proposed work)

To set approximately 100' of surface casing - 8 5/8" - 24#, new, and cement with 75 sacks. To drill with rotary tools, to an approximate total depth of 3100'. To run Schlumberger Log to T.D. if productive, to set approximately 3100' of 4 1/2", 9.5#, new casing, and cement with 75 sacks. To perforate, sand-frac and complete as Pictured Cliffs producer; in the event of production, to file with your office Communitization Agreement on the NE 1/4-SE 1/4, along with remainder of SE 1/4 of Section 27.

I understand that this plan of work must receive approval in writing by the Geological Survey before operations may be commenced.

Company **SHAR-ALAN OIL COMPANY**
 Address **1402 Denver U.S. National Center**
Denver 2, Colorado

Send approval to:
 By **Richard S. Hunt**
 Title **Mgr., Land and Explorations**
Box 1428, Durango, Colorado.

NEW MEXICO OIL CONSERVATION COMMISSION
Well Location and Acreage Dedication Plat

SECTION A.

Date September 19, 1961
Operator I. PASTERNAK, D.B.A. SHAR-ALAN Lease Buff-Government NE 0342
Well No. 2 Unit Letter Section 27 Township 24-North Range 1-West NMPM
Located 990 Feet From South Line, 1825 Feet From East Line
County Rio Arriba G. L. Elevation 7354' Dedicated Acreage 22/4 - 160 Acres
Name of Producing Formation Pictured Cliffs Pool Undesignated

1. Is the Operator the only owner* in the dedicated acreage outlined on the plat below? Yes X No
2. If the answer to question One is "No," have the interests of all the owners been consolidated by communitization agreement or otherwise? Yes No If answer is "Yes," Type of Consolidation
3. If the answer to question Two is "No," list all the owners and their respective interests below:

OWNER

LAND DESCRIPTION

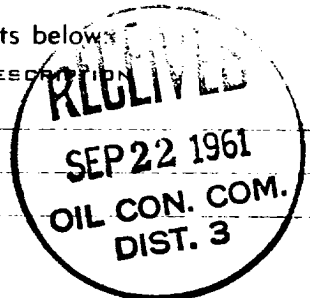

SECTION B.

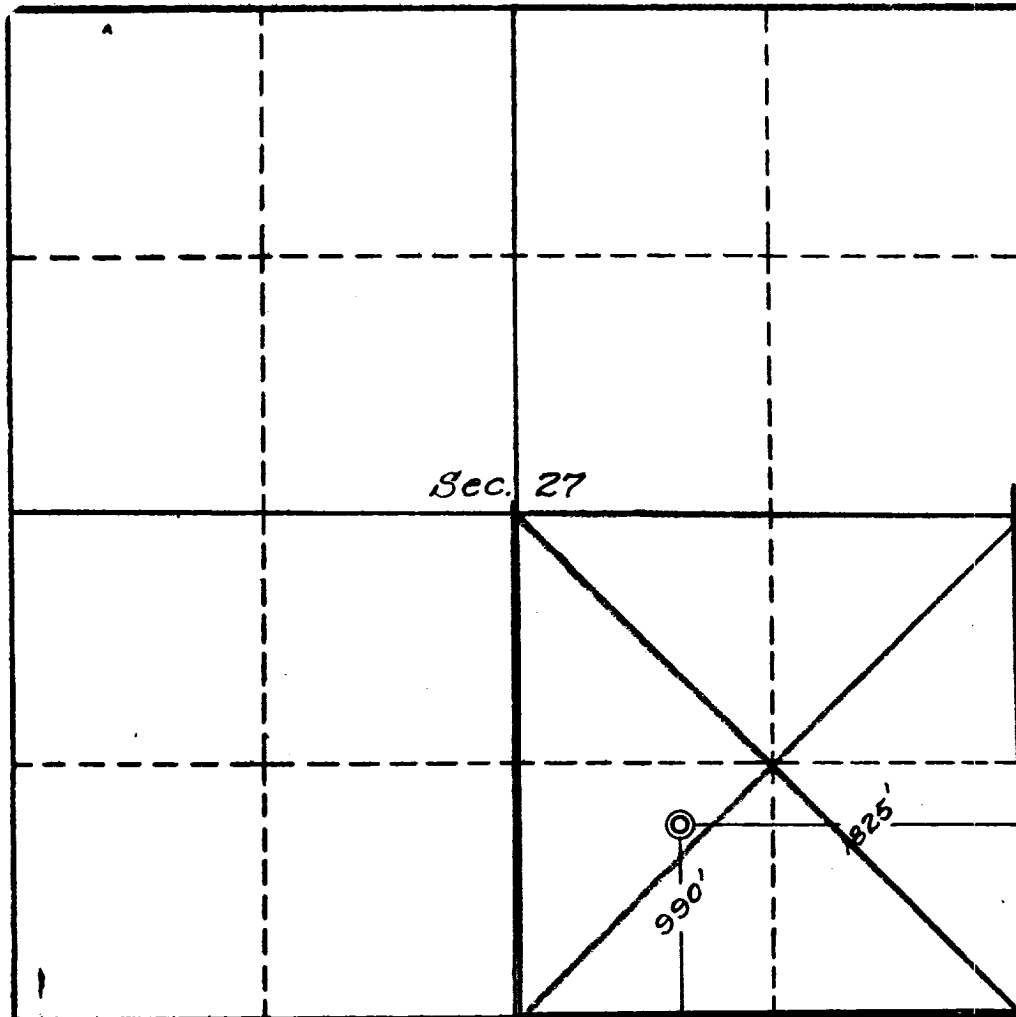

This is to certify that the information in Section A above is true and complete to the best of my knowledge and belief.

SHAR-ALAN OIL COMPANY
Box 1426, Durango, Colorado
(OPERATOR)

By: Richard S. Hunt
(REPRESENTATIVE)

Richard S. Hunt
Mgr., Lands and Exploration

This is to certify that the well location shown on the Section B was plotted from field notes of actual surveys made by me or under my supervision and that the same is true and correct to the best of my knowledge and belief.

Date Surveyed 11-8-60

Four States Engineering Co.
FARMINGTON, NEW MEXICO

C. P. J. Poteet
REGISTERED ENGINEER OR
LAND SURVEYOR

Certificate No. 3084

