



IN REPLY REFER TO:

UNITED STATES  
DEPARTMENT OF THE INTERIOR  
GEOLOGICAL SURVEY  
P. O. Box 745  
Farmington, New Mexico

September 17, 1955

Amerada Petroleum Corporation  
Drawer D  
Farmington, New Mexico

Re: Jicarilla Contract 11

Gentlemen:

Receipt is acknowledged of your "Notice of Intention to Drill" dated September 13, 1955 covering your well No. 6 Jicarilla Apache "2" in 14<sup>th</sup> 35<sup>th</sup> sec. 29, T. 24 N., R. 5 W., N. M. T., Rio Arriba County, New Mexico.

Your proposed work is hereby approved subject to compliance with the provisions of the "Oil and Gas Operating Regulations" revised May 2<sup>nd</sup>, 1952, a copy of which will be sent to you on request, and subject to the following conditions:

1. Drilling operations so authorized are subject to the attached sheet for general conditions of approval.
2. Furnish copies of all logs.

Very truly yours,

(Orig. Sent J. W. Long)

Jerry W. Long  
Acting District Engineer

JWLong:ac  
cc: Jicarilla Agency

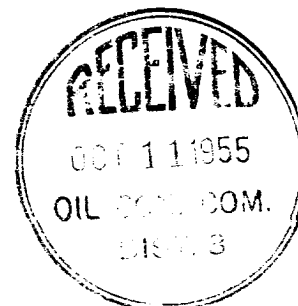

UNITED STATES  
DEPARTMENT OF THE INTERIOR  
BUREAU OF GEOLOGICAL SURVEY



(SUBMIT IN TRIPLICATE)

Indian Agency Hicarilla Apache

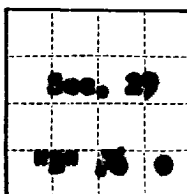

**E  
S  
V**

UNITED STATES  
DEPARTMENT OF THE INTERIOR  
GEOLOGICAL SURVEY

Allottee Contract #11; Tract #19

Lease No. Hicarilla Apache "B"

SUNDRY NOTICES AND REPORTS ON WELLS

NOTICE OF INTENTION TO DRILL.....	<input checked="" type="checkbox"/>	SUBSEQUENT REPORT OF WATER SHUT-OFF.....	
NOTICE OF INTENTION TO CHANGE PLANS.....		SUBSEQUENT REPORT OF SHOOTING OR ACIDIZING.....	
NOTICE OF INTENTION TO TEST WATER SHUT-OFF.....		SUBSEQUENT REPORT OF ALTERING CASING.....	
NOTICE OF INTENTION TO REDRILL OR REPAIR WELL.....		SUBSEQUENT REPORT OF REDRILLING OR REPAIR.....	
NOTICE OF INTENTION TO SHOOT OR ACIDIZE.....		SUBSEQUENT REPORT OF ABANDONMENT.....	
NOTICE OF INTENTION TO PULL OR ALTER CASING.....		SUPPLEMENTARY WELL HISTORY.....	
NOTICE OF INTENTION TO ABANDON WELL.....			

(INDICATE ABOVE BY CHECK MARK NATURE OF REPORT, NOTICE, OR OTHER WORK)

September 13, 1955, 19\_\_

Well No. 6 is located 1280' ft. from SW line and 1280' ft. from E line of sec. 29

1/4 Sec. 29  
(1/4 Sec. and Sec. No.)

T-26-N R-5-W  
(Twp.) (Range)

R-5-W  
(Meridian)

Undesignated  
(Field)

Rio Arriba  
(County or Subdivision)

New Mexico  
(State or Territory)

The elevation of the derrick floor above sea level is \_\_\_\_\_ ft. Not determined

DETAILS OF WORK

(State names of and expected depths to objective sands; show sizes, weights, and lengths of proposed casings; indicate mudding jobs, cementing points, and all other important proposed work)

**Intend to drill well with rotary tools to approximately 2250' and then set pipe.**

**Sample with cable tools to approx. 2350' to test Fruitland Pictured Cliff Section**

Hole	Casing	Weight	Run-IN	Depth	Run Set	Notes
12 1/4	8 5/8	24	New	160'	Cemented	75
7 7/8"	5 1/2	15.5	New	2250'	Cemented	200
4 3/4"	Open Hole					

I understand that this plan of work must receive approval in writing by the Geological Survey before operations are commenced.

Company Amvada Petroleum Corporation

Address Drewer D

Mohammet, New Mexico

By D.C. Cappe

Title District Superintendent

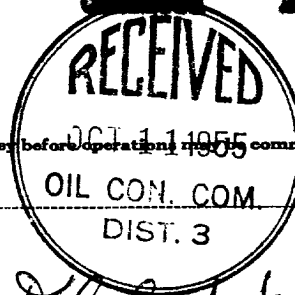

Company.....AMERICAN PETROLEUM CORPORATION

Lease.....VICARILLA PACHE Well No. B - 6

Sec.....29, T. 24 N., R. 5 W., N.M.P.M.

Location.....1220' FROM THE SOUTH LINE AND 1220' FROM  
THE EAST LINE.

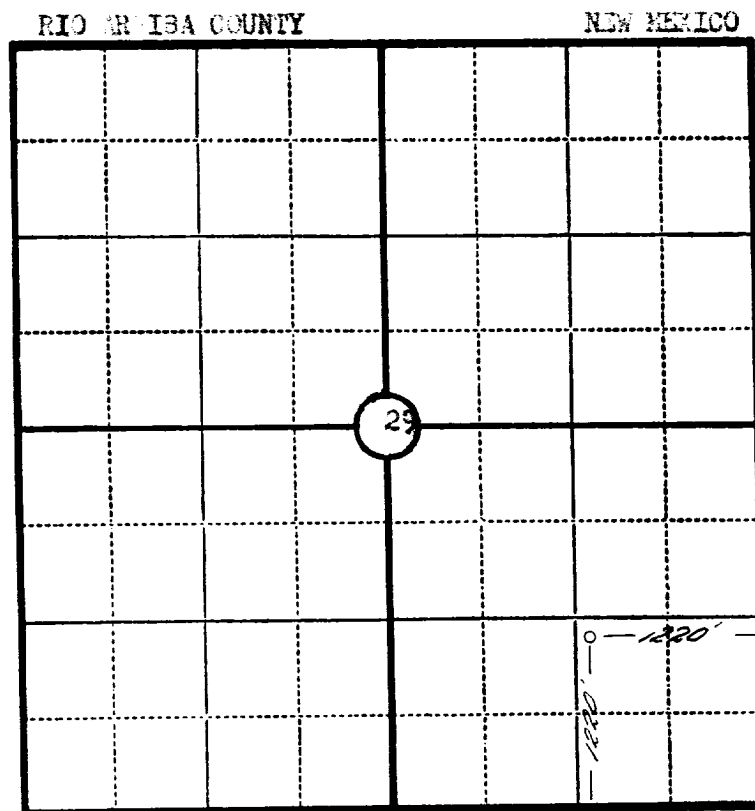

Scale—4 inches equal 1 mile.

This is to certify that the above plat was prepared from field notes of actual surveys made by me or under my supervision and that the same are true and correct to the best of my knowledge and belief.

Seal:

*James P. Leese*  
Registered [REDACTED]  
[REDACTED] Land Surveyor.

James P. Leese  
N. Mex. Reg. No. 1463

Surveyed ..... 14 September, 19 55

