

VAL R. REESE & ASSOCIATES, Inc.

OIL & GAS

PHONE CHAPEL 3-3569

ALBUQUERQUE, NEW MEXICO

LOBBY OF SIMMS BUILDING

April 13, 1960

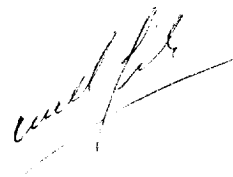

**Mr. A. L. Porter
New Mexico Oil Conservation Commission
P. O. Box 871
Santa Fe, New Mexico**

Dear Mr. Porter:

Val R. Reese & Associates, Inc. requests administrative approval to drill their #1-25 Mesa well on an unorthodox location. The #1-25 Mesa will be a Gallup-Dakota completion located 990' from the north line and 660' from the west line of Section 25, T-24N, R-7W, Rio Arriba County, New Mexico.

The unorthodox location is requested because of the extreme topography in the area as indicated on the attached plat. Standard Oil Company of Texas and Killarney Oil Company are offset operators and have been notified of this request by a copy of this letter and the attached plat.

Very truly yours,



Val R. Reese

VRR:sw

**cc: Emery Arnold
Killarney Oil Company
Standard Oil Company of Texas**

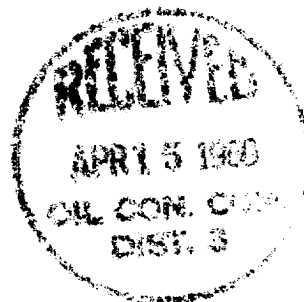

VAL R. WHITE & ASSOCIATES, INC.

240 N. 60

1000 1/2 N. 60

1000 1/2 N. 60

1000 1/2 N. 60

1000 1/2 N. 60

1000 1/2 N. 60
1000 1/2 N. 60
1000 1/2 N. 60
1000 1/2 N. 60

1000 1/2 N. 60

1000 1/2 N. 60
1000 1/2 N. 60
1000 1/2 N. 60
1000 1/2 N. 60
1000 1/2 N. 60
1000 1/2 N. 60

1000 1/2 N. 60
1000 1/2 N. 60
1000 1/2 N. 60
1000 1/2 N. 60
1000 1/2 N. 60
1000 1/2 N. 60

1000 1/2 N. 60



1000 1/2 N. 60

1000 1/2 N. 60
1000 1/2 N. 60
1000 1/2 N. 60

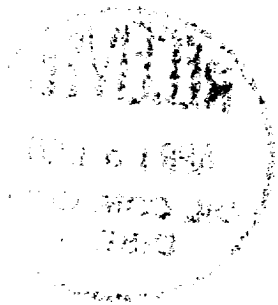

NEW MEXICO OIL CONSERVATION COMMISSION

Well Location and Acreage Dedication Plat

Section A.

Date April 13, 1960

Operator VAL R. REESE & ASSOCIATES, I. C. Lease Mesa
Well No. 1-25 Unit Letter D Section 25 Township 24 North Range 7 West NMPM
Located 990 Feet From North Line, 660 Feet From West Line
County Rio Arriba G. L. Elevation 6710 Dedicated Acreage 160 Acres
Name of Producing Formation Gallup Pool Undesignated

1. Is the Operator the only owner* in the dedicated acreage outlined on the plat below?
Yes X No _____
2. If the answer to question one is "no," have the interests of all the owners been consolidated by communitization agreement or otherwise? Yes _____ No _____. If answer is "yes,"
Type of Consolidation _____
3. If the answer to question two is "no," list all the owners and their respective interests below:

Owner

Land Description

Section B

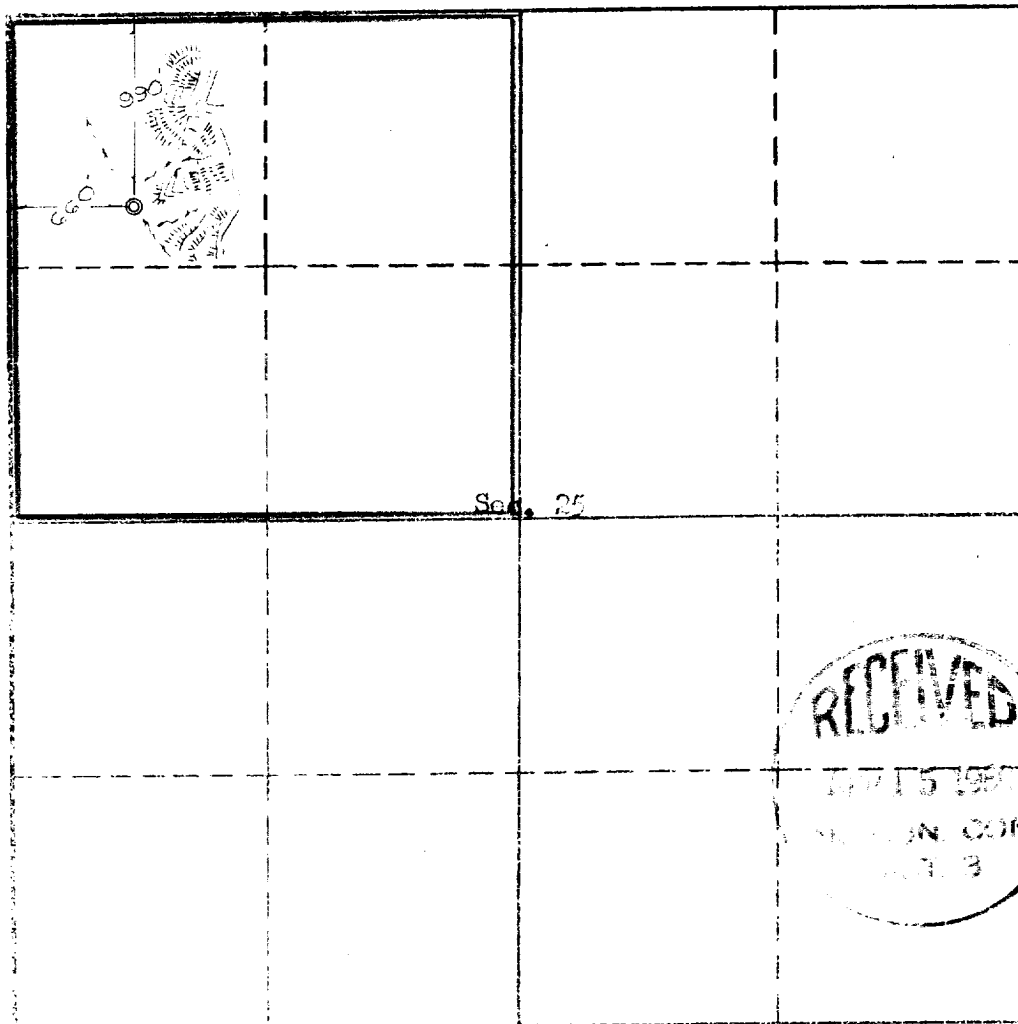

This is to certify that the information in Section A above is true and complete to the best of my knowledge and belief.

Val R. Reese & Assoc., Inc.

(Operator)

Levin J. Jamison
(Representative)

Lobby of Simms Bldg.

Address

Albuquerque, New Mexico

This is to certify that the well location shown on the plat in Section A was plotted from field notes of actual surveys made by me or under my supervision and that the same is true and correct to the best of my knowledge and belief.

Date Surveyed April 9, 1960

Ernest V. Echobawk
Ernest V. Echobawk
Registered Land Surveyor.

Certificate No. 1545

NEW MEXICO OIL CONSERVATION COMMISSION

Well Location and Acreage Dedication Plat

Section A.

Date April 13, 1960

Operator Val R. Reese & Associates, Inc. Lease Mesa
Well No. 1-25 Unit Letter D Section 25 Township 24 North Range 7 West NMPM
Located 890 Feet From North Line, 680 Feet From West Line
County Rio Arriba G. L. Elevation 6710 Dedicated Acreage 320 Acres
Name of Producing Formation Dakota Pool Undesignated

1. Is the Operator the only owner* in the dedicated acreage outlined on the plat below?
Yes X No _____.
2. If the answer to question one is "no," have the interests of all the owners been consolidated by communitization agreement or otherwise? Yes _____ No _____. If answer is "yes," Type of Consolidation _____
3. If the answer to question two is "no," list all the owners and their respective interests below:

Owner

Land Description

Section B

RECEIVED
APR 15 1960
OIL CON. COM.
DIST. 3

This is to certify that the information in Section A above is true and complete to the best of my knowledge and belief.

Val R. Reese & Assoc., Inc.
(Operator)

Lewis P. Johnson
(Representative)

Lobby of Simms Bldg.
Address

Albuquerque, New Mexico

This is to certify that the well location shown on the plat in Section B was plotted from field notes of actual surveys made by me or under my supervision and that the same is true and correct to the best of my knowledge and belief.

Date Surveyed _____

Registered Professional
Engineer and/or Land Surveyor.

Certificate No. _____
(See instructions for completing this form on the reverse side)

0 330 660 990 1320 1650 1980 2310 2640 2000 1500 1000 500 0

INSTRUCTIONS FOR COMPLETION:

1. Operator shall furnish and certify to the information called for in Section A.
2. Operator shall outline the dedicated acreage for both oil and gas wells on the plat in Section B.
3. A registered professional engineer or land surveyor registered in the State of New Mexico or approved by the Commission shall show on the plat the location of the well and certify this information in the space provided.
4. All distances shown on the plat must be from the outer boundaries of Section.
5. If additional space is needed for listing owners and their respective interests as required in question 3, Section A, please use space below

* "Owner" means the person who has the right to drill into and to produce from any pool and to appropriate the production either for himself or for himself and another. (65-3-29 (e) NMSA 1953 Comp.)