

(SUBMIT IN TRIPLICATE)

UNITED STATES
DEPARTMENT OF THE INTERIOR
GEOLOGICAL SURVEY

Indian Agency Dulce, New Mexico

Jicarilla Apache

Allottee Cont. #11-Tract #19

Lease No. J. Apache #5

Sec-30
T24N-R3W

SUNDRY NOTICES AND REPORTS ON WELLS

NOTICE OF INTENTION TO DRILL	<input checked="" type="checkbox"/>	SUBSEQUENT REPORT OF WATER SHUT-OFF	
NOTICE OF INTENTION TO CHANGE PLANS		SUBSEQUENT REPORT OF SHOOTING OR ACIDIZING	
NOTICE OF INTENTION TO TEST WATER SHUT-OFF		SUBSEQUENT REPORT OF ALTERING CASING	
NOTICE OF INTENTION TO REDRILL OR REPAIR WELL		SUBSEQUENT REPORT OF REDRILLING OR REPAIR	
NOTICE OF INTENTION TO SHOOT OR ACIDIZE		SUBSEQUENT REPORT OF ABANDONMENT	
NOTICE OF INTENTION TO PULL OR ALTER CASING		SUPPLEMENTARY WELL HISTORY	
NOTICE OF INTENTION TO ABANDON WELL			

(INDICATE ABOVE BY CHECK MARK NATURE OF REPORT, NOTICE, OR OTHER DATA)

February 27, 1963

Well No. 12 is located 1175' ft. from N line and 1175' ft. from E line of sec. 30

N. 30
(1/4 Sec. and Sec. No.)

T24N
(Twp.)

R3W
(Range)

10PM
(Meridian)

Basin Dakota
(Field)

Rio Arriba
(County or Subdivision)

New Mexico
(State or Territory)

The elevation of the derrick floor above sea level is 6602.7 ft. ingraded

DETAILS OF WORK

(State names of and expected depths to objective sands; show sizes, weights, and lengths of proposed casings; indicate mudding jobs, cementing points, and all other important proposed work)

Proposed Total Depth: 6950' or sufficient Depth to test Dakota Zone

Surface Casing: Will set 8-5/8" OD 24# Surface casing and cement with sufficient cement to circulate. (will set 200')

Production String: Will set production string to total depth if productive and cement with sufficient cement to protect Dakota and Gallup Zones, and second stage through staging tool approximately 100' Below Pictured Cliffs Zone and cement with sufficient cement to protect pictured Cliffs Zone.

I understand that this plan of work must receive approval in writing by the Geological Survey before operations may be commenced.

Company Amerada Petroleum Corporation

Address Box 1469

Durango, Colorado

PH-247-5353

By L.A. Pettyjohn

Title District Field Clerk

NEW MEXICO OIL CONSERVATION COMMISSION

Well Location and Acreage Dedication Plat

Section A.

Date 2/28/63

Operator AMERADA PETROLEUM CORPORATION Lease J. Apache "B"
 Well No. 12 Unit Letter A Section 30 Township 24 North Range 5 West NMPM
 Located 1175 Feet From North Line, 1175 Feet From East Line
 County Rio Arriba G. L. Elevation 6602.7 ungraded Dedicated Acreage N/1/2 - 320 Acres
 Name of Producing Formation Dakota Pool Basin Dakota

1. Is the Operator the only owner in the dedicated acreage outlined on the plat below? 321.35
 Yes X No _____
2. If the answer to question one is "no", have the interests of all the owners been consolidated by communitization agreement or otherwise? Yes _____ No _____. If answer is "yes", Type of Consolidation _____

3. If the answer to question two is "no", list all the owners and their respective interests below:

OwnerLand Description

Section B.

This is to certify that the information in Section A above is true and complete to the best of my knowledge and belief.

Amerada Petroleum Corporation(Operator)L.A. Pettyjohn(Representative) Dist. ClerkBox 1469, Durango, Colorado(Address)PH-247-5353

Note: All distances must be from outer boundaries of section.

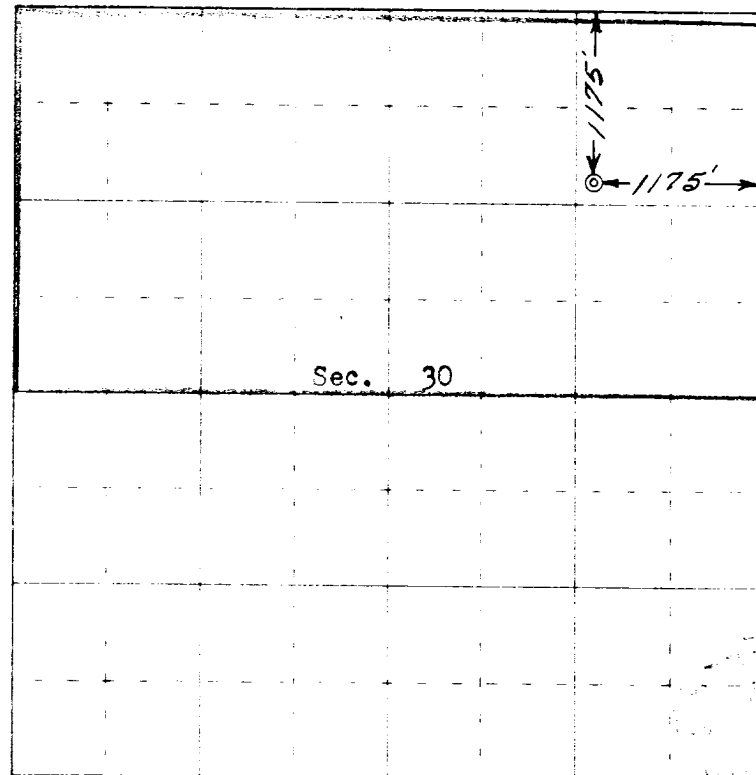

0 330 660 990 1320 1650 1980 2310 2640 2000 1500 1000 500 0

Scale 4 inches equal 1 mile

This is to certify that the above plat was prepared from field notes of actual surveys made by me or under my supervision and that the same are true and correct to the best of my knowledge and belief.

Date Surveyed 27 February 1963

Robert H. Ernst
 Registered Professional Engineer and/or Land Surveyor

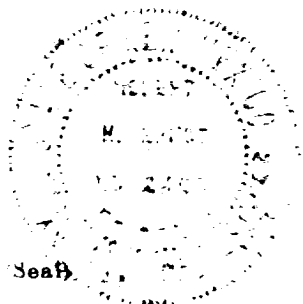

Farmington, New Mexico

AMERADA PETROLEUM CORPORATION

3-25-68

WELLS REQUIRING FILE CORRECTIONS ONLY

<u>LEASE NAME & WELL NUMBER</u>	<u>LOCATION</u>	<u>POOL</u>	<u>PRESENT ACREAGE</u>	<u>CORRECT ACREAGE</u>
Jicarilla Apache B #11	A-19-24N-5W	Basin Dakota	N 320	N 321.38 ✓
Jicarilla Apache B #3	D-19-24N-5W	Ballard PC	160	161.38 ✓
Jicarilla Apache B #12	A-30-24N-5W	Basin Dakota	N 320	N 321.35 ✓
Jicarilla Apache B #7	D-30-24N-5W	Ballard PC	160	161.35 ✓
Jicarilla Apache F #3	D-18-25N-5W	So. Blanco PC	160	159.65 ✓
Jicarilla Apache F #3	D-18-25N-5W	Otero Chacra	160	159.65 ✓