

## Well Location and Acreage Dedication Plat

Section A.

Date 2/28/63

Operator AMERADA PETROLEUM CORPORATION Lease J. Apache "B"  
 Well No. 12 Unit Letter A Section 30 Township 24 North Range 5 West NMPM  
 Located 1175 Feet From North Line, 1175 Feet From East Line  
 County Rio Arriba G. L. Elevation 6602.7 ungraded Dedicated Acreage 1 1/2 - 320 Acres  
 Name of Producing Formation Dakota Pool Basin Dakota

1. Is the Operator the only owner in the dedicated acreage outlined on the plat below?  
 Yes ☒ No ☐
2. If the answer to question one is "no", have the interests of all the owners been consolidated by communization agreement or otherwise? Yes ☐ No ☐ If answer is "yes", Type of Consolidation.
3. If the answer to question two is "no", list all the owners and their respective interests below:

Owner

Land Description

Section B.

Note: All distances must be from outer boundaries of section.

This is to certify that the information in Section A above is true and complete to the best of my knowledge and belief.

Amerada Petroleum Corporation

L.A. Pettyjohn (Operator)  
Dist. Clerk  
Box 1469, Durango, Colorado  
 (Representative)

PH-247-5353 (Address)

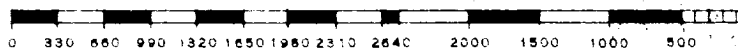
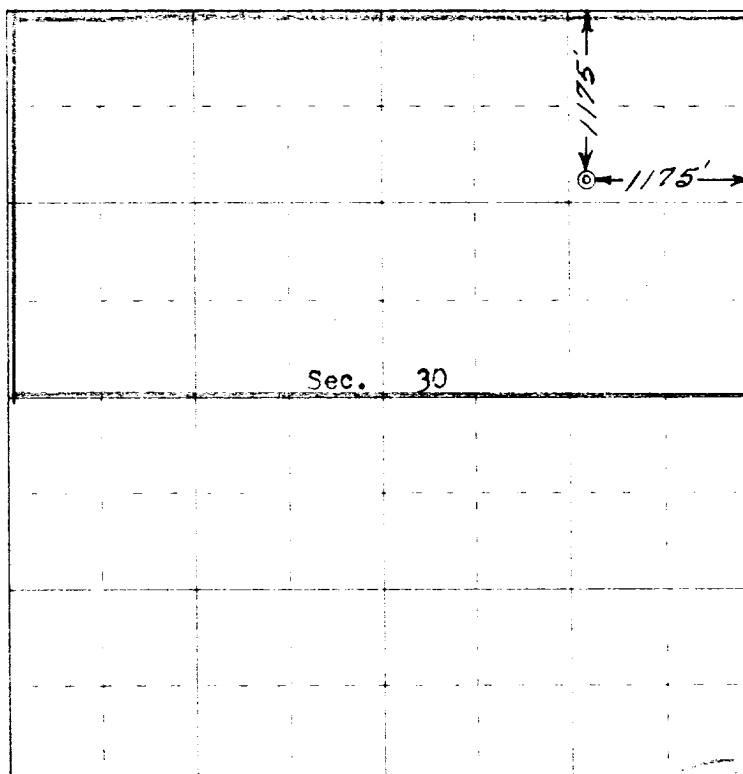

Scale 4 inches equal 1 mile

This is to certify that the above plat was prepared from field notes of actual surveys made by me or under my supervision and that the same are true and correct to the best of my knowledge and belief.

Date Surveyed 27 February 1963

Robert H. Ernst  
 Registered Professional Engineer and/or Land Surveyor