

7-1000
1-Reese
1-Eastern
1-Phillips
1-File

(SUBMIT IN TRIPLICATE)

UNITED STATES
DEPARTMENT OF THE INTERIOR
GEOLOGICAL SURVEY

Budget Bureau No. 42-R358.4.
Approval expires 12-31-60.

Land Office Santa Fe
Lease No. NM 014021
Unit _____

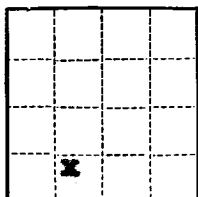

SUNDRY NOTICES AND REPORTS ON WELLS

NOTICE OF INTENTION TO DRILL	<input checked="" type="checkbox"/>	SUBSEQUENT REPORT OF WATER SHUT-OFF	
NOTICE OF INTENTION TO CHANGE PLANS		SUBSEQUENT REPORT OF SHOOTING OR ACIDIZING	
NOTICE OF INTENTION TO TEST WATER SHUT-OFF		SUBSEQUENT REPORT OF ALTERING CASING	
NOTICE OF INTENTION TO RE-DRILL OR REPAIR WELL		SUBSEQUENT REPORT OF RE-DRILLING OR REPAIR	
NOTICE OF INTENTION TO SHOOT OR ACIDIZE		SUBSEQUENT REPORT OF ABANDONMENT	
NOTICE OF INTENTION TO PULL OR ALTER CASING		SUPPLEMENTARY WELL HISTORY	
NOTICE OF INTENTION TO ABANDON WELL			

RECEIVED
APR 10 1958

(INDICATE ABOVE BY CHECK MARK NATURE OF REPORT, NOTICE, OR OTHER DATA)

April 9, 1958

Well No. 1-22 is located 660 ft. from S line and 1980 ft. from W line of sec. 22
SE 1/4 SW 1/4 Sec 22 24N 7W NMPM
 (1/4 Sec. and Sec. No.) (Twp.) (Range) (Meridian)
Undesignated Rio Arriba New Mexico
 (Field) (County or Subdivision) (State or Territory)

The elevation of the ~~xxxxxxx~~ ^{ground} derrick floor above sea level is 6778 ft.

DETAILS OF WORK

(State names of and expected depths to objective sands; show sizes, weights, and lengths of proposed casings; indicate mudding jobs, cementing points, and all other important proposed work)

Drill 12 1/2" hole to 200' and set 3-5/8" 24# J-55 csg cemented w/200 regular. Drill 7-7/8" hole to 5750' and set 5 1/2" J-55 csg cemented w/200 sz reg. Perforate the Gallup fm and frac w/approx 40,000 gal crude oil & 40,000# 20-40 sd. Run tbg & comp well.

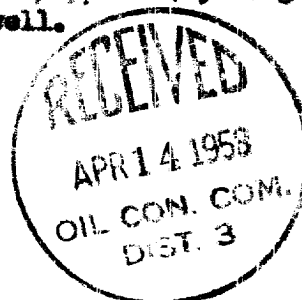

I understand that this plan of work must receive approval in writing by the Geological Survey before operations may be commenced.

Company Eastern Petroleum Company
 Address Val R. Reese & Assoc., Inc.
120 S. Commercial
Farmington, New Mexico

By Original signed by T. A. Dugan
 Title Consulting Engineer

OK

NEW MEXICO OIL CONSERVATION COMMISSION

Well Location and Acreage Dedication Plat

Section A.

Date April 9, 1958

Operator Eastern Petroleum Company Lease Federal
Well No. 1-22 Unit Letter B Section 22 Township 24 North Range 7 West NMPM
Located 660 Feet From South Line, 1980 Feet From West Line
County Rio Arriba G. L. Elevation 6778 Dedicated Acreage 4.0 Acres
Name of Producing Formation Gallego Pool Undesignated

1. Is the Operator the only owner* in the dedicated acreage outlined on the plat below?
Yes X No
2. If the answer to question one is "no," have the interests of all the owners been consolidated by communitization agreement or otherwise? Yes No . If answer is "yes,"
Type of Consolidation
3. If the answer to question two is "no," list all the owners and their respective interests below:

Owner

Land Description



RECEIVED

APR 10 1958

U. S. GEOLOGICAL SURVEY
FARMINGTON, NEW MEXICO

Section. B

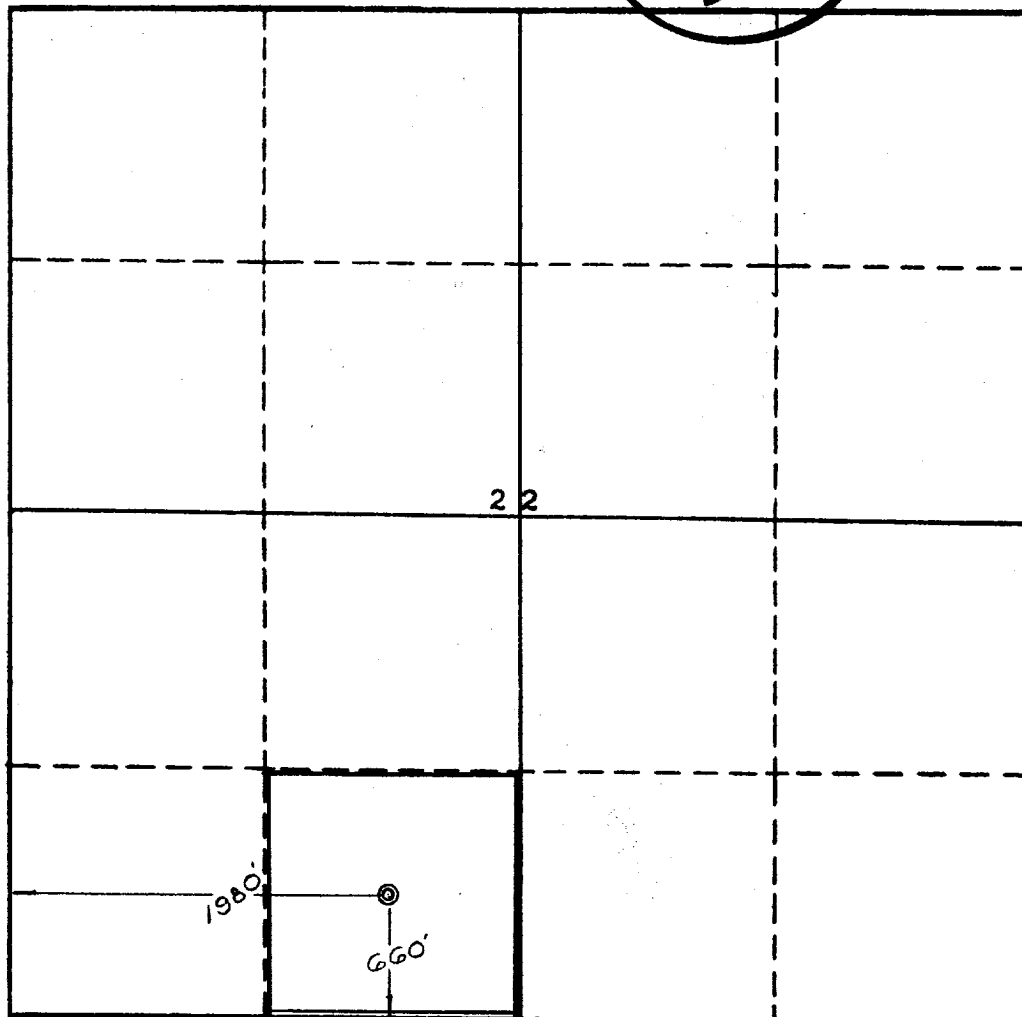

This is to certify that the information in Section A above is true and complete to the best of my knowledge and belief.

Eastern Petroleum Co.

(Operator)

Original signed by T. A. Dugan

(Representative)

120 S. Commercial
Farmington, New Mexico

Address

This is to certify that the well location shown on the plat in Section A was based from field notes of actual surveys made by me or under my supervision and that the same is true and correct to the best of my knowledge and belief.

Date Surveyed April 5, 1958

Ernest V. Echolaw
Ernest V. Echolaw
Registered Land Surveyor.

Certificate No. 1545

