

NEW MEXICO OIL CONSERVATION COMMISSION

Well Location and Acreage Dedication Plat

Section A.

Date October 13, 1959

Operator Socony Mobil Oil Co., Inc. Lease Hill-Abraham Federal
Well No. 1 Unit Letter 24 Section 24 Township 24N Range 2W NMPN
Located 990 Feet From South Line, 990 Feet From West Line
County Rio Arriba G. L. Elevation 150 Dedicated Acreage 150 Acres
Name of Producing Formation Pictured Cliffs Pool Blanco Pictured Cliff South Field

1. Is the Operator the only owner* in the dedicated acreage outlined on the plat below?
Yes No X.
2. If the answer to question one is "no," have the interests of all the owners been consolidated by communitization agreement or otherwise? Yes X No . If answer is "yes," Type of Consolidation Operating Agreement
3. If the answer to question two is "no," list all the owners and their respective interests below:

Owner

Land Description

Section B.

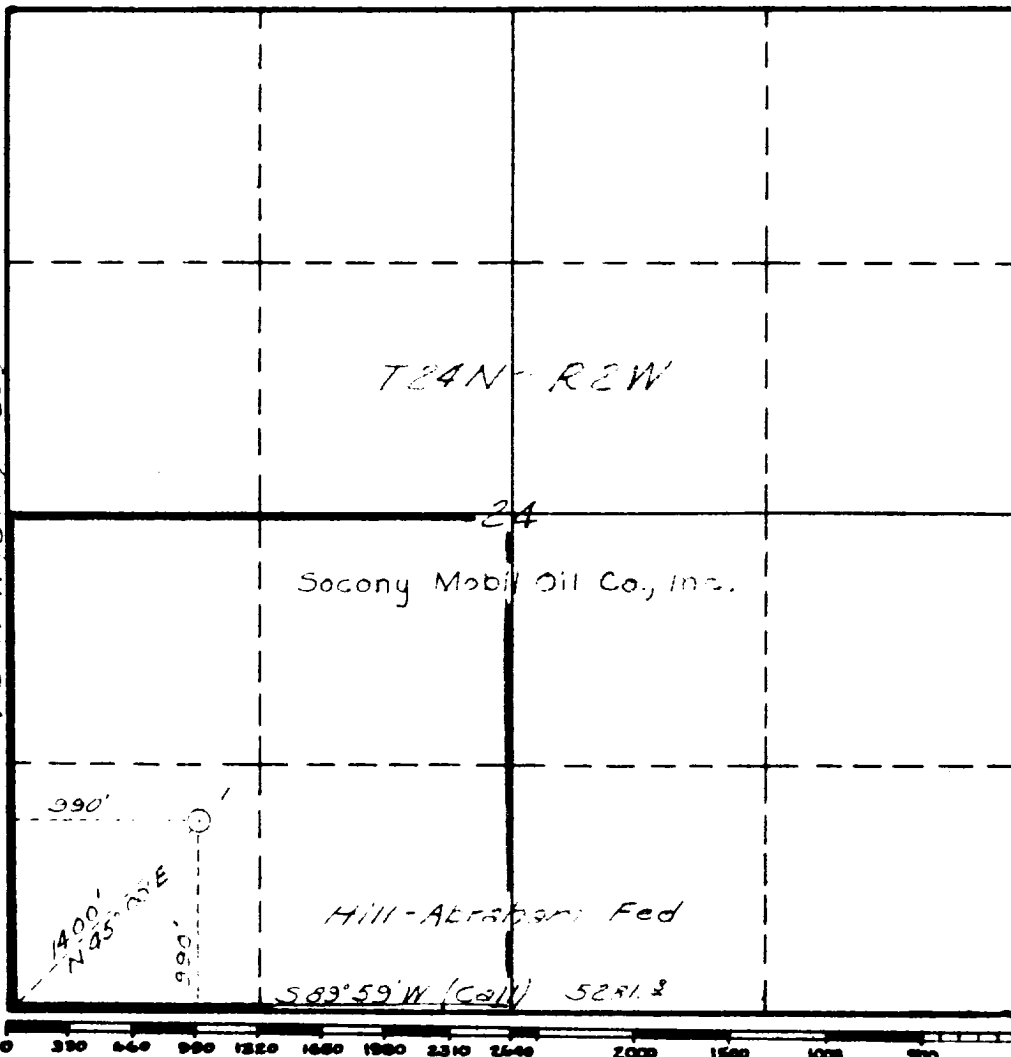

This is to certify that the information in Section A above is true and complete to the best of my knowledge and belief.

Socony Mobil Oil Co., Inc.
(Operator)
[Signature]
(Representative)

Box 2136, Hobbs New Mexico
Address

This is to certify that the well location shown on the plat in Section B was plotted from field notes of actual surveys made by me or under my supervision and that the same is true and correct to the best of my knowledge and belief.

Date Surveyed

Registered Professional
Engineer and/or Land Surveyor.

Certificate No.



OIL CONSERVATION COMMISSION

AZTEC DISTRICT OFFICE

No. Copies Received 2

DISTRIBUTION

	NO. FURNISHED	
Investor	<u>2</u>	
State Fed	<u>1</u>	
Engineering Office		
Oil Conservation Commission		
Transporter	<u>1</u>	
File	<u>1</u>	<u>✓</u>