

(SUBMIT IN TRIPLICATE)

UNITED STATES
DEPARTMENT OF THE INTERIOR
GEOLOGICAL SURVEY

Land Office Santa Fe

Lease No. S.F. 060715-A

Unit _____

SUNDRY NOTICES AND REPORTS ON WELLS

NOTICE OF INTENTION TO DRILL.....	<input checked="" type="checkbox"/>	SUBSEQUENT REPORT OF WATER SHUT-OFF.....
NOTICE OF INTENTION TO CHANGE PLANS.....		SUBSEQUENT REPORT OF SHOOTING OR ACIDIZING.....
NOTICE OF INTENTION TO TEST WATER SHUT-OFF.....		SUBSEQUENT REPORT OF ALTERING CASING.....
NOTICE OF INTENTION TO RE-DRILL OR REPAIR WELL.....		SUBSEQUENT REPORT OF RE-DRILLING OR REPAIR.....
NOTICE OF INTENTION TO SHOOT OR ACIDIZE.....		SUBSEQUENT REPORT OF ABANDONMENT.....
NOTICE OF INTENTION TO PULL OR ALTER CASING.....		SUPPLEMENTARY WELL HISTORY.....
NOTICE OF INTENTION TO ABANDON WELL.....		

(INDICATE ABOVE BY CHECK MARK NATURE OF REPORT, NOTICE, OR OTHER DATA)

May 5, 1961

Abraham-Federal
Well No. 7 is located 1450 ft. from NEX line and 1190 ft. from WEX line of sec. 20
SW/4 - 20 24 North 1 West NMPM
(1/4 Sec. and Sec. No.) (Twp.) (Range) (Meridian)
Undesignated Rio Arriba New Mexico
(Field) (County or Subdivision) (State or Territory)

Ground

The elevation of the ~~down~~ floor above sea level is 7579 ft.

DETAILS OF WORK

(State names of and expected depths to objective sands; show sizes, weights, and lengths of proposed casings; indicate mudding jobs, cementing points, and all other important proposed work)

To set a minimum of 100' of 8 5/8" surface casing and cement w/100 sacks. To drill w/rotary tools to an approximated T.D. of 3500'. To run electric log to T.D. If productive, to set approximately 3500' of 4 1/2" casing, and cement w/100 sacks. To perforate the Pictured Cliffs sand, sand-water frac, and run 1 1/2" HUE tubing.



I understand that this plan of work must receive approval in writing by the Geological Survey before operations may be commenced.

Company SHAR-ALAN OIL COMPANY
Address 1402 Denver U.S. National Center
Denver 2, Colorado

By Richard S. Hunt
Title Mgr. of Land and Exploration
Box 1428
Durango, Colorado

NEW MEXICO OIL CONSERVATION COMMISSION

Well Location and Acreage Dedication Plat

SECTION A.

Date May 5, 1961
Operator SEAR-ALAN OIL CO. Lease Abraham-Federal #7 000745 - A
Well No. 01 Unit Letter L Section 20 Township 24 North Range 1 West NMPM
Located 1190 Feet From South Line, 1190 Feet From West Line
County Rio Arriba G. L. Elevation 7579 Dedicated Acreage 21/4 - 140 Acres
Name of Producing Formation Pictured Cliffs Pool Undesignated

1. Is the Operator the only owner* in the dedicated acreage outlined on the plat below? Yes ☒ No ☐
2. If the answer to question One is "No," have the interests of all the owners been consolidated by communitization agreement or otherwise? Yes ☐ No ☐ If answer is "Yes," Type of Consolidation _____
3. If the answer to question Two is "No," list all the owners and their respective interests below

OWNER

LAND DESCRIPTION



SECTION B.

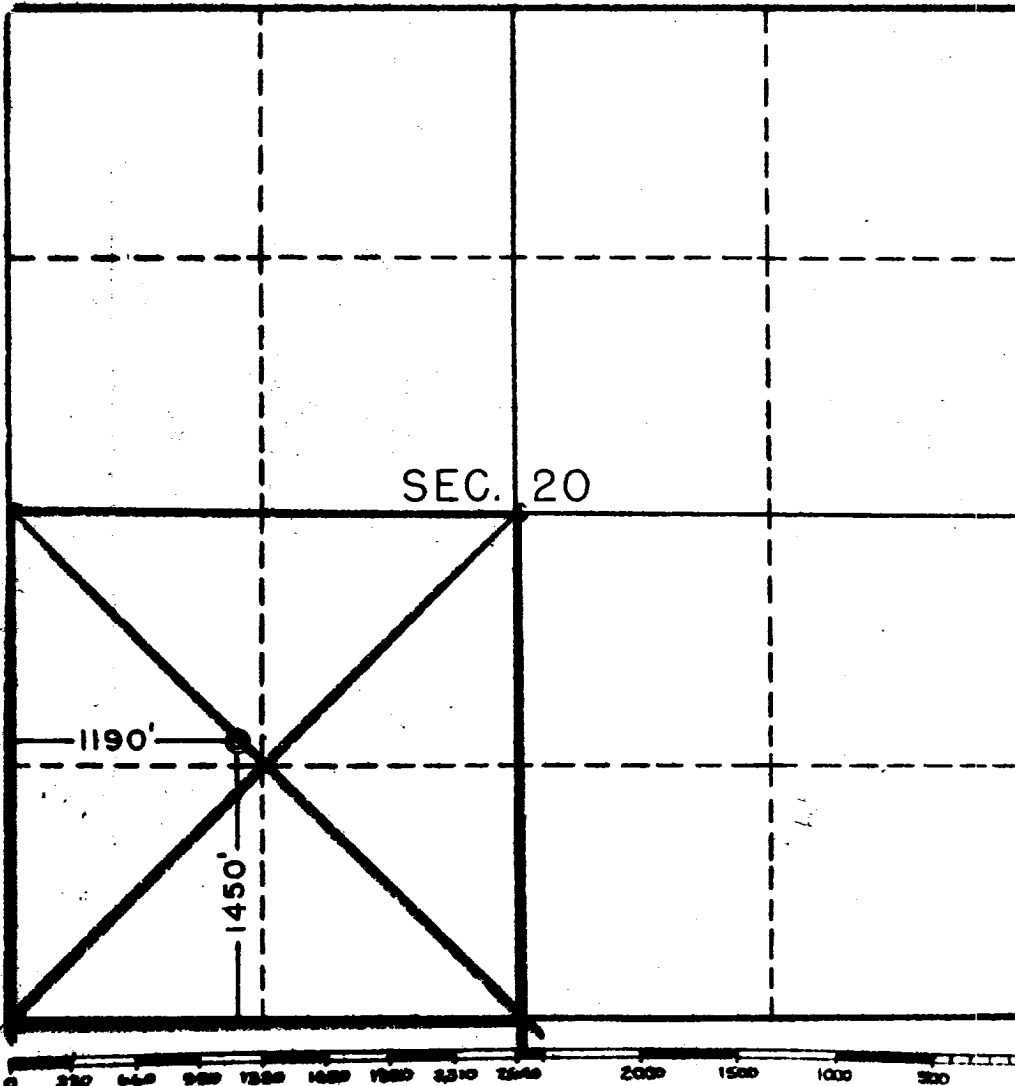

This is to certify that the information in Section A above is true and complete to the best of my knowledge and belief.

SEAR-ALAN OIL CO.

(OPERATOR)

By Richard A. Hunt

Richard A. Hunt

Mgr. Lands & Exploration

Box 1430

Durango, Colorado

This is to certify that the well location shown on the plat in Section B was plotted from field notes of actual surveys made by me or under my supervision and that the same is true and correct to the best of my knowledge and belief.

Date Surveyed April 18, 1961

Four States Engineering Co.

FARMINGTON, NEW MEXICO

Emmett V. Chishawk

REGISTERED ENGINEER OR
LAND SURVEYOR

Certificate No. 1548