

	23		
x			

3 USGS  
1 SOT  
2 NMOCC  
1 Salazar  
2 File

(SUBMIT IN TRIPLICATE)

UNITED STATES  
DEPARTMENT OF THE INTERIOR  
GEOLOGICAL SURVEY

Budget Bureau No. 42-R358.4.  
Approval expires 12-31-60.

Land Office Santa Fe  
Lease No. SF 078563  
Unit \_\_\_\_\_

## SUNDRY NOTICES AND REPORTS ON WELLS

NOTICE OF INTENTION TO DRILL	<input checked="" type="checkbox"/>	SUBSEQUENT REPORT OF WATER SHUT-OFF	
NOTICE OF INTENTION TO CHANGE PLANS		SUBSEQUENT REPORT OF SHOOTING OR ACIDIZING	
NOTICE OF INTENTION TO TEST WATER SHUT-OFF		SUBSEQUENT REPORT OF ALTERING CASING	
NOTICE OF INTENTION TO RE-DRILL OR REPAIR WELL		SUBSEQUENT REPORT OF RE-DRILLING OR REPAIR	
NOTICE OF INTENTION TO SHOOT OR ACIDIZE		SUBSEQUENT REPORT OF ABANDONMENT	
NOTICE OF INTENTION TO PULL OR ALTER CASING		SUPPLEMENTARY WELL HISTORY	
NOTICE OF INTENTION TO ABANDON WELL			

(INDICATE ABOVE BY CHECK MARK NATURE OF REPORT, NOTICE, OR OTHER DATA)

June 30, 19 61

**Kenney**  
Well No. 3-23 is located 1500 ft. from [S] line and 1550 ft. from [W] line of sec. 23  
NE SW Sec. 23 24N 7W N.M.P.M.  
( $\frac{1}{4}$  Sec. and Sec. No.) (Twp.) (Range) (Meridian)  
Escrito-Gallup Rio Arriba New Mexico  
(Field) (County or Subdivision) (State or Territory)

The elevation of the ~~surface~~ <sup>ground</sup> above sea level is 6698 ft.

### DETAILS OF WORK

(State names of and expected depths to objective sands; show sizes, weights, and lengths of proposed casings; indicate mudding jobs, cementing points, and all other important proposed work)

Plan to drill 12 1/4" hole to approximately 200', & cement 8-5/8" surface casing with 125 sacks cement. Drill 7-7/8" hole to approximately 5700'. Run 4 1/2 casing & cement with 150 sacks cement. Perf. & SWF Gallup formation.

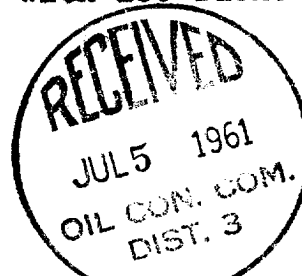

I understand that this plan of work must receive approval in writing by the Geological Survey before operations may be commenced.

Company Val R. Reese & Associates, Inc.

Address Lobby, Simms Building  
Albuquerque, New Mexico

Original Signed by  
By MORRIS B. JONES Morris B. Jones

Title Engineer

## NEW MEXICO OIL CONSERVATION COMMISSION

## Well Location and Acreage Dedication Plat

## SECTION A.

Date **July 1, 1961**Operator **Val R. Reese & Associates**Lease **MORRIS Kenney**Well No. **3-23** Unit Letter **K** Section **23** Township **24 North** Range **7 West**Located **1500** Feet From **South** Line **1550** Feet From **West** LineCounty **Rio Arriba** G. L. Elevation **6698** Dedicated Acreage **80.00** AcresName of Producing Formation  **Gallup** Pool **Escrito-Gallup**

1. Is the Operator the only owner\* in the dedicated acreage outlined on the plat below? Yes **X** No
2. If the answer to question One is "No," have the interests of all the owners been consolidated by communication agreement or otherwise? Yes No If answer is "Yes," Type of Consolidation

3. If the answer to question Two is "No," list all the owners and their respective interests below.

OWNER

LAND DESCRIPTION

## SECTION B.

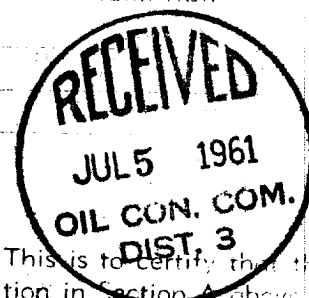
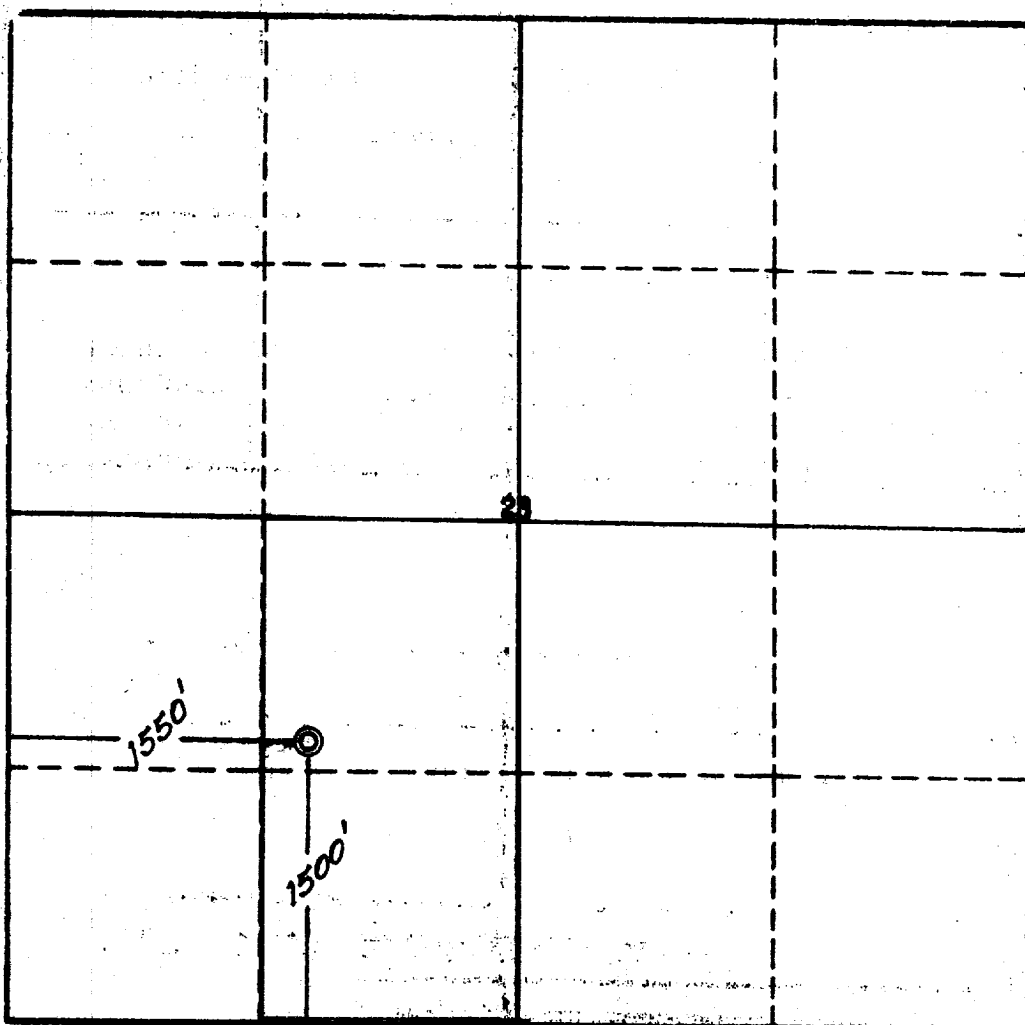

This is to certify that the information in Section A above is true and complete to the best of my knowledge and belief.

Val R. Reese &amp; Assoc.

Original Signed by

MORRIS B. JONES

Morris B. Jones

(REPRESENTATIVE)

Lobby of Sims Bldg.

Albuquerque, New Mexico

(ADDRESS)

This is to certify that the location shown on the plat above was plotted by field or actual survey and that my supervision is true and correct to the best of my knowledge and belief.

Date Surveyed **June 29, 1961**

Four States Engineering Co.

FARMINGTON, NEW MEXICO

REGISTERED ENGINEER OR LAND SURVEYOR

Certificate No. **3084**