

5 USGS
1 SOT
1 Germany
2 File

Budget Bureau No. 42-R358.4
Approval expires 12-31-60.

(SUBMIT IN TRIPLICATE)

Land Office Santa FeLease No. SR 078562

Unit _____

UNITED STATES
DEPARTMENT OF THE INTERIOR
GEOLOGICAL SURVEY

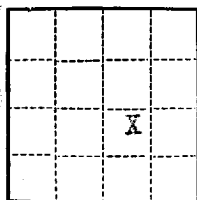

SUNDRY NOTICES AND REPORTS ON WELLS

NOTICE OF INTENTION TO DRILL	<input checked="" type="checkbox"/>	SUBSEQUENT REPORT OF WATER SHUT-OFF	
NOTICE OF INTENTION TO CHANGE PLANS		SUBSEQUENT REPORT OF SHOOTING OR ACIDIZING	
NOTICE OF INTENTION TO TEST WATER SHUT-OFF		SUBSEQUENT REPORT OF ALTERING CASING	
NOTICE OF INTENTION TO RE-DRILL OR REPAIR WELL		SUBSEQUENT REPORT OF RE-DRILLING OR REPAIR	
NOTICE OF INTENTION TO SHOOT OR ACIDIZE		SUBSEQUENT REPORT OF ABANDONMENT	
NOTICE OF INTENTION TO PULL OR ALTER CASING		SUPPLEMENTARY WELL HISTORY	
NOTICE OF INTENTION TO ABANDON WELL			

(INDICATE ABOVE BY CHECK MARK NATURE OF REPORT, NOTICE, OR OTHER DATA)

March 9, 1961

Well No. Lybrook 4-22 is located 1850 ft. from [N] line and 1650 ft. from [E] line of sec. 22

NW 1/4 SE 1/4 Sec. 22 21N 7W NMPM
(1/4 Sec. and Sec. No.) (Twp.) (Range) (Meridian)

Escrito, Gallup Rio Arriba New Mexico
(Field) (County or Subdivision) (State or Territory)

The elevation of the ground level derrick floor above sea level is 6760 ft.

DETAILS OF WORK

(State names of and expected depths to objective sands; show sizes, weights, and lengths of proposed casings; indicate mudding jobs, cementing points, and all other important proposed work)

Plan to drill a 12 1/4" hole to approx. 200' and run 3 5/8" casing cemented with sufficient to circulate to surface, approx. 125 sx. A ~~then~~ 7 7/8" hole will then be drilled to a total depth of approx. 5700' and 4 1/2" casing run to total depth cemented with sufficient cement to cover the Gallup formation. The Gallup formation will then be fractured tubing run and the well completed.

I understand that this plan of work must receive approval in writing by the Geological Survey before operations may be commenced.

Company Val R. Reese & Assoc., Inc.Address 201 W. 25th. St.Farmington, New MexicoBy [Signature]Title Geologist

NUMBER OF COPIES RECEIVED	
DISTRIBUTION	
SANTA FE	
FILE	
U.S.G.S.	
LAND OFFICE	
TRANSPORTER	OIL GAS
PRORATOR OFFICE	
OPERATOR	

NEW MEXICO OIL CONSERVATION COMMISSION
WELL LOCATION AND ACREAGE DEDICATION PLAT
 SEE INSTRUCTIONS FOR COMPLETING THIS FORM ON THE REVERSE SIDE

FORM C-128
 Revised 5/1/57

SECTION A

Operator VAL R. REESE AND ASSOCIATES		Lease Lybrook		Well No. 1-82
Unit Letter J	Section 22	Township 24 NORTH	Range 7 WEST	County RIO ARriba
Actual Footage Location of Well: 1850 feet from the SOUTH line and 1650 feet from the EAST line				
Ground Level Elev. 6760.0	Producing Formation Gallup	Pool Escrito-Gallup	Dedicated Acreage: 80 Acres	
Ref: GLO plat dated 4 November 1882				
1. Is the Operator the only owner in the dedicated acreage outlined on the plat below? YES <input checked="" type="checkbox"/> NO ____ . ("Owner" means the person who has the right to drill into and to produce from any pool and to appropriate the production either for himself or for himself and another. (65-3-29 (e) NMSA 1935 Comp.)				
2. If the answer to question one is "no," have the interests of all the owners been consolidated by communization agreement or otherwise? YES ____ NO ____ . If answer is "yes," Type of Consolidation _____				
3. If the answer to question two is "no," list all the owners and their respective interests below:				
Owner		Land Description		

SECTION B

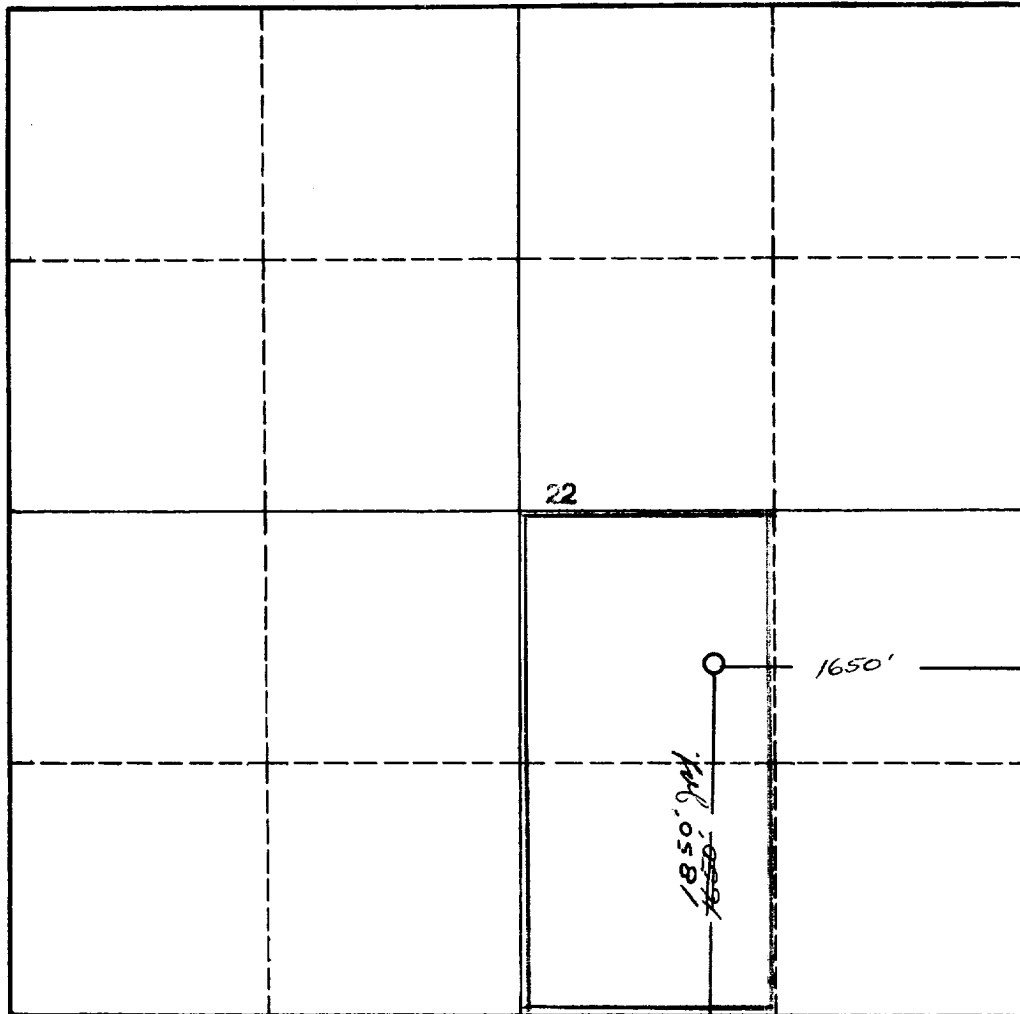

CERTIFICATION

I hereby certify that the information in SECTION A above is true and complete to the best of my knowledge and belief.

Jim L. Jacobs
 Name

Geologist

Position

Val R. Reese & Assoc.

Company

March 9, 1961

Date

I hereby certify that the well location shown on the plat in SECTION B was plotted from field notes of actual surveys made by me or under my supervision, and that the same is true and correct to the best of my knowledge and belief.

Date Surveyed

6 March 1961

Registered Professional Engineer and/or Land Surveyor

James P. Reese
James P. Reese

Certificate No.

1463

INSTRUCTIONS FOR COMPLETION OF FORM C-128

1. Operator shall furnish and certify to the information called for in Section A.
2. Operator shall outline the dedicated acreage for *both* oil and gas wells on the plat in Section B.
3. A registered professional engineer or land surveyor registered in the State of New Mexico or approved by the Commission shall show on the plat the location of the well and certify this information in the space provided.
4. All distances shown on the plat must be from the outer boundaries of the Section.
5. If additional space is needed for listing owners and their respective interests as required in question 3 of Section A, please use space below.