

NEW MEXICO OIL CONSERVATION COMMISSION

Well Location and Acreage Dedication Plat

Section A.

Date May 27, 1959

Operator Val Reese & Associates, Inc. Lease Connie
Well No. 1-21 Unit Letter I Section 21 Township 24 North Range 7 West NMPM
Located 1980 Feet From South Line, 660 Feet From East Line
County Rio Arriba G. L. Elevation 6847 Dedicated Acreage 40 Acres
Name of Producing Formation Gallup Pool Escrito Extension

1. Is the Operator the only owner* in the dedicated acreage outlined on the plat below?
Yes X No
2. If the answer to question one is "no," have the interests of all the owners been consolidated by communitization agreement or otherwise? Yes No . If answer is "yes,"
Type of Consolidation
3. If the answer to question two is "no," list all the owners and their respective interests below:

Owner

Land Description

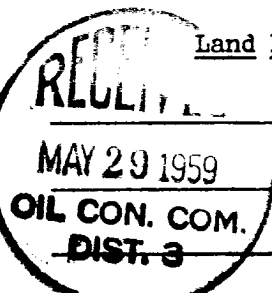

Section. B

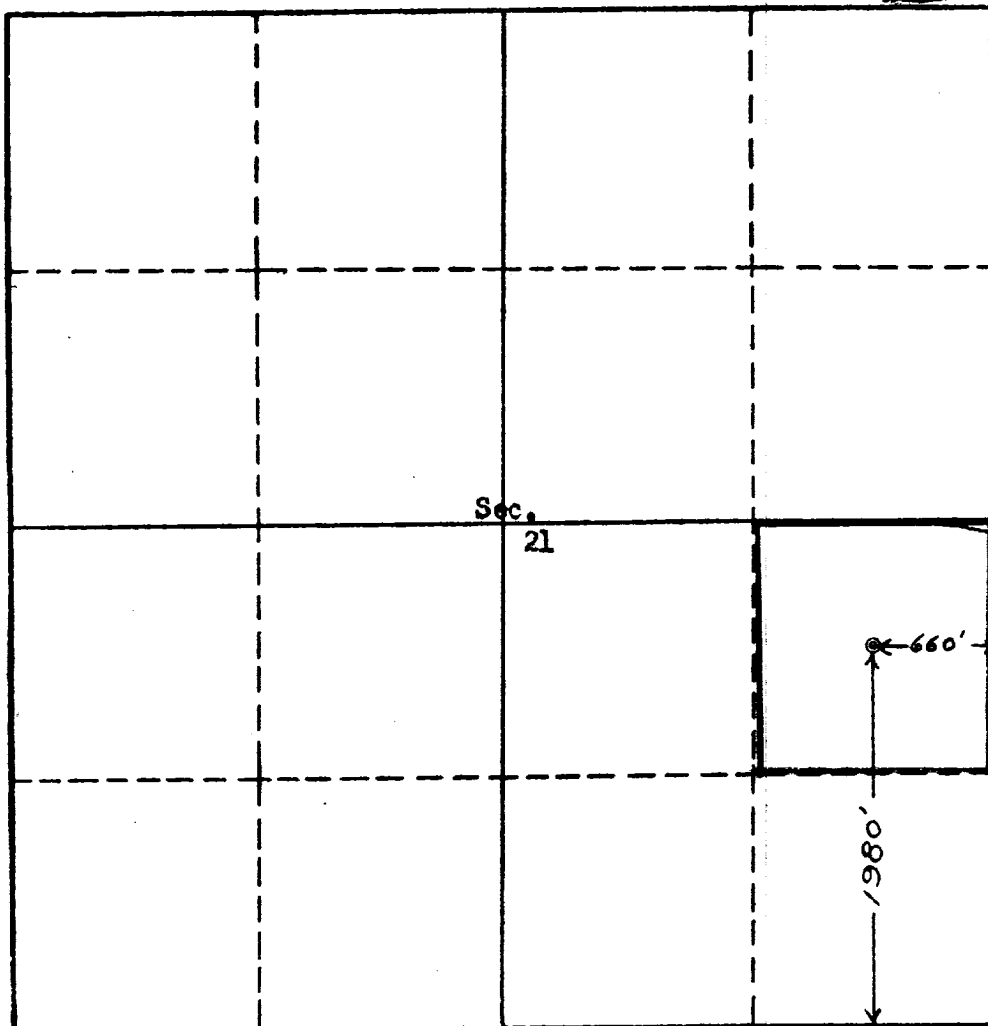

This is to certify that the information in Section A above is true and complete to the best of my knowledge and belief.

Val R. Reese & Assoc., Inc.
(Operator)

John L. Jacobs
(Representative)

Lobby of Simms B'dg.

Address
Albuquerque, N. Mex.

This is to certify that the well location is as shown on the plat in Section B. It is based on field notes of actual surveys made by me or under my supervision and that the same is true and correct to the best of my knowledge and belief.

Date Surveyed May 14, 1959

Ernest V. Echohawk
Registered Land Surveyor.

Certificate No. 1545

NUMBER OF COPIES RECEIVED		5
DISTRIBUTION		
SANTA FE		
FILE	1	
U.S.G.S.		
LAND OFFICE		
TRANSPORTER	OIL	2
	GAS	
PRODUCTION OFFICE		
OPERATOR		

NEW MEXICO OIL CONSERVATION COMMISSION
SANTA FE, NEW MEXICO
CERTIFICATE OF COMPLIANCE AND AUTHORIZATION
TO TRANSPORT OIL AND NATURAL GAS

FORM C-110
 (Rev. 7-60)

FILE THE ORIGINAL AND 4 COPIES WITH THE APPROPRIATE OFFICE

Company or Operator Val R. Reese & Associates, Inc.				Lease Connie		Well No. 1-21	
Unit Letter I	Section 21	Township 24N	Range 7W		County Rio Arriba		
Pool Escrito Gallup				Kind of Lease (State, Fed, Fee) Federal			
If well produces oil or condensate give location of tanks			Unit Letter I	Section 21	Township 24N	Range 7W	
Authorized transporter of oil <input checked="" type="checkbox"/> or condensate <input type="checkbox"/> Lamar Trucking, Inc. Roxanna Pipeline Co.				Address (give address to which approved copy of this form is to be sent) 701 El Paso Drive, Farmington, N.M. P.O. Box 1588, Farmington, N.M.			
Is Gas Actually Connected? Yes <input checked="" type="checkbox"/> No <input type="checkbox"/>				<div> <div> <div>CHANGED</div> <div>EFFECTIVE MARCH 7, 1964</div> </div> <div> <div>DATE</div> <div>June, 1960</div> </div> </div>			
Authorized transporter of casing head gas <input checked="" type="checkbox"/> or dry gas <input type="checkbox"/> El Paso Natural Gas Co.				Address (give address to which approved copy of this form is to be sent) P.O. Box 997, Farmington, N.M.			

If gas is not being sold, give reasons and also explain its present disposition:

REASON(S) FOR FILING (please check proper box)

New Well ☐ Change in Ownership ☐
 Change in Transporter (check one)
 Oil ☒ Dry Gas ☐
 Casing head gas . ☐ Condensate . . ☐

Remarks

The undersigned certifies that the Rules and Regulations of the Oil Conservation Commission have been complied with.

Executed this the 20th day of March, 19 64.

OIL CONSERVATION COMMISSION		By Lewis C. Jameson	ORIGINAL SIGNED BY LEWIS C. JAMESON
Approved by Original Signed Emery C. Arnold		Title Vice President	
Title Supervisor Dist. # 3	Company Val R. Reese & Associates, Inc.		
Date MAR 23 1964	Address 2820 Central, S.E. Albuquerque, New Mexico		

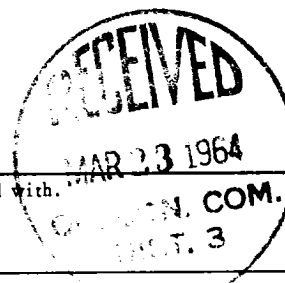

NUMBER OF COPIES RECEIVED		5	
DISTRIBUTION			
SANTA FE			
FILE			
U.S.G.S.			
LAND OFFICE			
TRANSPORTER	OIL	2	
	GAS		
PRODUCTION OFFICE			
OPERATOR			

NEW MEXICO OIL CONSERVATION COMMISSION

SANTA FE, NEW MEXICO

FORM C-110

(Rev. 7-60)

CERTIFICATE OF COMPLIANCE AND AUTHORIZATION TO TRANSPORT OIL AND NATURAL GAS

FILE THE ORIGINAL AND 4 COPIES WITH THE APPROPRIATE OFFICE

Company or Operator Val R. Reese & Associates, Inc.				Lease Connie		Well No. 1-21	
Unit Letter I	Section 21	Township 24N	Range 7W	County Rio Arriba			
Pool Escrito-Gallup				Kind of Lease (State, Fed, Fee) Federal			
If well produces oil or condensate give location of tanks			Unit Letter I	Section 21	Township 24N	Range 7W	
Authorized transporter of oil <input checked="" type="checkbox"/> or condensate <input type="checkbox"/> Lamar Trucking, Inc. El Paso Natural Gas Products Co.				Address (give address to which approved copy of this form is to be sent) 701 El Paso Drive, Farmington, N.M. Box 1560, Farmington, N.M.			
Is Gas Actually Connected? Yes <input checked="" type="checkbox"/> No <input type="checkbox"/>							
Authorized transporter of casing head gas <input checked="" type="checkbox"/> or dry gas <input type="checkbox"/> El Paso Natural Gas Company			Date Connected June, '60	Address (give address to which approved copy of this form is to be sent) Box 997, Farmington, New Mexico			

If gas is not being sold, give reasons and also explain its present disposition:

REASON(S) FOR FILING (please check proper box)

New Well ☐

Change in Transporter (check one)

Oil ☒ Dry Gas ☐

Casing head gas . ☐ Condensate.. ☐

Change in Ownership ☐

Other (explain below)



Remarks

The undersigned certifies that the Rules and Regulations of the Oil Conservation Commission have been complied with.

Executed this the 30th day of July, 19 62.

OIL CONSERVATION COMMISSION		By <i>Lewis C. Jameson</i> Lewis C. Jameson
Approved by Original Signed Emery C. Arnold		Title Vice President
Title Supervisor Dist. # 3		Company Val R. Reese & Associates, Inc.
Date AUG 3 1962		Address Lobby of Simms Building Albuquerque, New Mexico