

## NEW MEXICO OIL CONSERVATION COMMISSION

## Well Location and Acreage Dedication Plat

## SECTION A.

Date **May 11, 1961**

Operator **VAL R. REESE & ASSOCIATES** Lease **Lybrook**  
 Well No. **6-22** Unit Letter **G** Section **22** Township **24 NORTH** Range **7 WEST** N.M.P.M.  
 Located **2300** Feet From **THE NORTH** Line, **1570** Feet From **THE EAST** Line  
 County **RIO ARRIBA** G. L. Elevation **6804** Dedicated Acreage **80.00** Acres  
 Name of Producing Formation **Gallup** Pool **Hecrito-Gallup**

1. Is the Operator the only owner\* in the dedicated acreage outlined on the plat below? Yes ☒ No ☐
2. If the answer to question One is "No," have the interests of all the owners been consolidated by communitization agreement or otherwise? Yes ☐ No ☐ If answer is "Yes," Type of Consolidation \_\_\_\_\_
3. If the answer to question Two is "No," list all the owners and their respective interests below:

OWNER

LAND DESCRIPTION

## SECTION B.

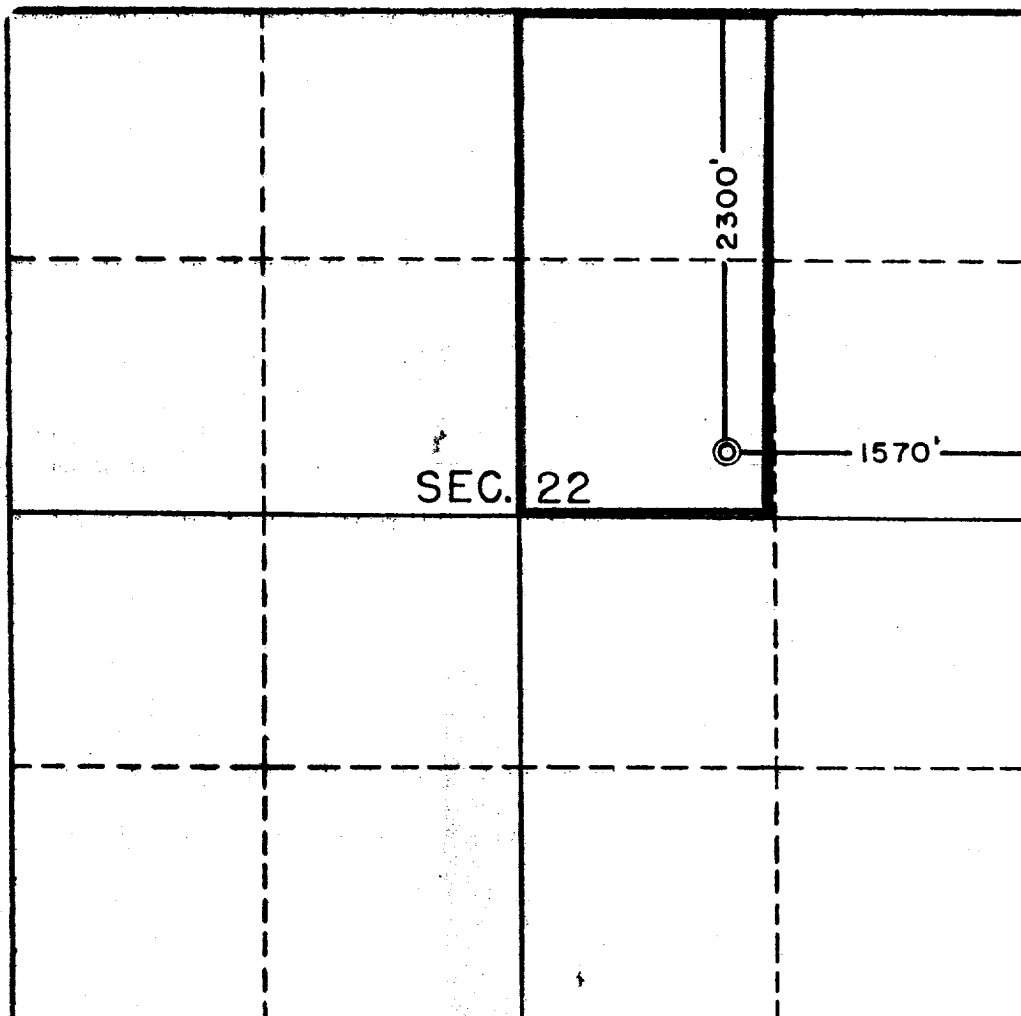

This is to certify that the information in Section A above is true and complete to the best of my knowledge and belief

**Val R. Reese & Assoc., Inc.**

(OPERATOR)

Original Signed by  
**MORRIS B. JONES**

**Morris B. Jones** (APPROVER)  
**Lobby Sims Building**  
**Albuquerque, New Mexico**  
 (ADDRESS)

This is to certify that the well location shown on the plat in Section B was plotted on the basis of actual surveys made by me or under my supervision and the same is true and correct to the best of my knowledge and belief.

Date Surveyed **MAY 8, 1961**

**Four States Engineering Co.**  
 FARMINGTON, NEW MEXICO

*Neal F. Good*  
 REGISTERED ENGINEER OR  
 LAND SURVEYOR

Certificate No. **2904 N.M.**