

5 UNOS
1 UNIT Co.
2 mile
1 carrier (flat)

Budget Bureau No. 42-R368.4.
Approval expires 12-31-60.

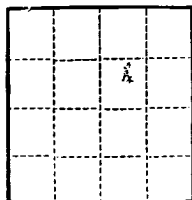

(SUBMIT IN TRIPLICATE)

UNITED STATES
DEPARTMENT OF THE INTERIOR
GEOLOGICAL SURVEY

Land Office Santa Fe
Lease No. 32 078924
Unit _____

SUNDRY NOTICES AND REPORTS ON WELLS.

NOTICE OF INTENTION TO DRILL.....	<input checked="" type="checkbox"/>	SUBSEQUENT REPORT OF WATER SHUT-OFF.....	
NOTICE OF INTENTION TO CHANGE PLANS.....		SUBSEQUENT REPORT OF SHOOTING OR ACIDIZING.....	
NOTICE OF INTENTION TO TEST WATER SHUT-OFF.....		SUBSEQUENT REPORT OF ALTERING CASING.....	
NOTICE OF INTENTION TO RE-DRILL OR REPAIR WELL.....		SUBSEQUENT REPORT OF RE-DRILLING OR REPAIR.....	
NOTICE OF INTENTION TO SHOOT OR ACIDIZE.....		SUBSEQUENT REPORT OF ABANDONMENT.....	
NOTICE OF INTENTION TO PULL OR ALTER CASING.....		SUPPLEMENTARY WELL HISTORY.....	
NOTICE OF INTENTION TO ABANDON WELL.....			

(INDICATE ABOVE BY CHECK MARK NATURE OF REPORT, NOTICE, OR OTHER DATA)

Well No. 5-21 is located 1850 ft. from (N) line and 1020 ft. from (E) line of sec. 21
21 (1/4 Sec. and Sec. No.) 21 (Twp.) 7N (Range) 102E (Meridian)
Escrito-Gallup (Field) do Arriba (County or Subdivision) of Mexico (State or Territory)

The elevation of the derrick floor above ~~sea level~~ Ground level is 7100 ft.

DETAILS OF WORK

(State names of and expected depths to objective sands; show sizes, weights, and lengths of proposed casings; indicate mudding jobs, cementing points, and all other important proposed work)

Plan to drill a 12 1/2" hole to approx. 200' and run 8 5/8" 24# J-55 csg. and cement with sufficient cement to circulate to surface 130 sx. 7 7/8" hole will then be drilled to a total depth of approx. 8000' and 12 1/2" csg. run and cemented with 150 sx. The casing formation will then be fractured tag. run and the well completed.



I understand that this plan of work must receive approval in writing by the Geological Survey before operations may be commenced.

Company Oil & Gas Co. of New Mexico, Inc.
 Address 1000 1st St. N.E.
Albuquerque, New Mexico
 By [Signature]
 Title Geologist

NUMBER OF COPIES RECEIVED	
DISTRIBUTION	
SANTA FE	
FILE	
U.S.G.S.	
LAND OFFICE	
TRANSPORTER	OIL
	GAS
PRODUCTION OFFICE	
OPERATOR	

NEW MEXICO OIL CONSERVATION COMMISSION
WELL LOCATION AND ACREAGE DEDICATION PLAT
 SEE INSTRUCTIONS FOR COMPLETING THIS FORM ON THE REVERSE SIDE

FORM C-128
 Revised 5/1/57

SECTION A

Operator VAL R. REESE AND ASSOCIATES			Lease Connie		Well No. 5-21
Unit Letter G	Section 21	Township 24 NORTH	Range 7 WEST	County RIO ARriba	
Actual Footage Location of Well: 1850 feet from the NORTH line and 1650 feet from the EAST line					
Ground Level Elev. 7100.0	Producing Formation Gallup	Pool Acrite-alup	Dedicated Acreage: 1.00 (60) Acres		

- Ref: GLO plat dated 4 November 1882
- Is the Operator the only owner in the dedicated acreage outlined on the plat below? YES ☒ NO ☐ ("Owner" means the person who has the right to drill into and to produce from any pool and to appropriate the production either for himself or for himself and another. (65-3-29 (e) NMSA 1935 Comp.)
 - If the answer to question one is "no," have the interests of all the owners been consolidated by communication agreement or otherwise? YES ☐ NO ☐ If answer is "yes," Type of Consolidation _____
 - If the answer to question two is "no," list all the owners and their respective interests below:

Owner	Land Description

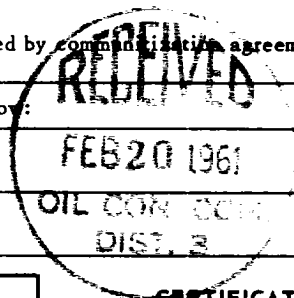

SECTION B

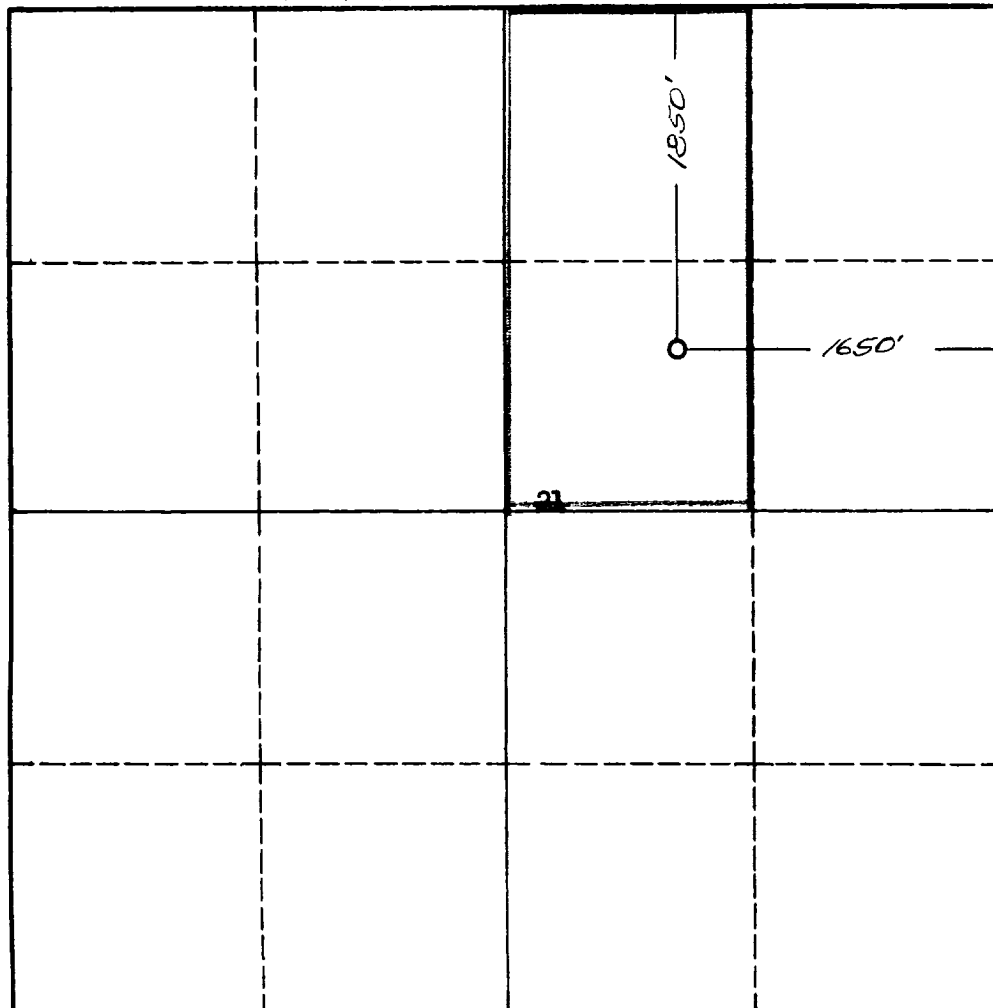

CERTIFICATION

I hereby certify that the information in SECTION A above is true and complete to the best of my knowledge and belief.

Name James I. Jacobs
 Position Geologist
 Company Val R. Reese Assoc., Inc.
 Date February 17, 1961

I hereby certify that the well location shown on the plat in SECTION B was plotted from field notes of actual surveys made by me or under my supervision, and that the same is true and correct to the best of my knowledge and belief.

Date Surveyed 6 February 1961
 Registered Professional Engineer and/or Land Surveyor
James P. Reese
 Certificate No. 1463

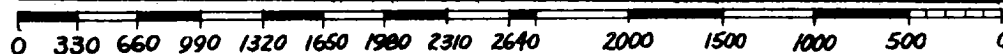

INSTRUCTIONS FOR COMPLETION OF FORM C-128

1. Operator shall furnish and certify to the information called for in Section A.
2. Operator shall outline the dedicated acreage for *both* oil and gas wells on the plat in Section B.
3. A registered professional engineer or land surveyor registered in the State of New Mexico or approved by the Commission shall show on the plat the location of the well and certify this information in the space provided.
4. All distances shown on the plat must be from the outer boundaries of the Section.
5. If additional space is needed for listing owners and their respective interests as required in question 3 of Section A, please use space below.