

(1) Standard Oil (Farm)

(1) Victor Salazar

(2) File (SUBMIT IN TRIPLICATE)

Budget Bureau No. 42-R358.4  
Approval expires 12-31-60.

Land Office **Santa Fe**

Lease No. **SP 078563**

Unit \_\_\_\_\_

			<b>X</b>

UNITED STATES  
DEPARTMENT OF THE INTERIOR  
GEOLOGICAL SURVEY

**SUNDRY NOTICES AND REPORTS ON WELLS**

NOTICE OF INTENTION TO DRILL	<b>X</b>	SUBSEQUENT REPORT OF WATER SHUT-OFF	
NOTICE OF INTENTION TO CHANGE PLANS		SUBSEQUENT REPORT OF SHOOTING OR ACIDIZING	
NOTICE OF INTENTION TO TEST WATER SHUT-OFF		SUBSEQUENT REPORT OF ALTERING CASING	
NOTICE OF INTENTION TO RE-DRILL OR REPAIR WELL		SUBSEQUENT REPORT OF RE-DRILLING OR REPAIR	
NOTICE OF INTENTION TO SHOOT OR ACIDIZE		SUBSEQUENT REPORT OF ABANDONMENT	
NOTICE OF INTENTION TO PULL OR ALTER CASING		SUPPLEMENTARY WELL HISTORY	
NOTICE OF INTENTION TO ABANDON WELL			

(INDICATE ABOVE BY CHECK MARK NATURE OF REPORT, NOTICE, OR OTHER DATA)

**October 12**, 19 **60**

**Byrd**  
Well No. **1-23** is located **990** ft. from **{N}** line and **850** ft. from **{E}** line of sec. **23**  
**NENE Section 23** **24N** **7W** **NMPM**  
(1/4 Sec. and Sec. No.) (Twp.) (Range) (Meridian)  
**Devils Fork** **Rio Arriba** **New Mexico**  
(Field) (County or Subdivision) (State or Territory)

**ground level**  
The elevation of the ~~derrick floor~~ above sea level is **6733** ft.

**DETAILS OF WORK**

(State names of and expected depths to objective sands; show sizes, weights, and lengths of proposed casings; indicate mudding jobs, cementing points, and all other important proposed work)

**Plan to drill 12-1/4" hole to 200' and run 8-5/8" 24" surface casing cemented w/125 sz. Drill 7-7/8" hole to approximately 5800' and run 4-1/2" O.D. casing to total depth cemented with sufficient cement to cover Gallup formation, approximately 150 sz. Perforate and sand oil fracture Gallup formation, run tubing and complete well.**

I understand that this plan of work must receive approval in writing by the Geological Survey before operations may be commenced.

Company **Val R. Reese & Associates, Inc.**

Address **Lobby of Simms Bldg.**

**Albuquerque, New Mexico**

By **Val R. Reese**

Title **President**

# NEW MEXICO OIL CONSERVATION COMMISSION

## Well Location and Acreage Dedication Plat

### SECTION A.

Operator Val R. Reese & Assoc. Lease Byrd  
Well No. 1-23 Unit Letter A. Section 23 Township 24-N. Range 7-W NMPM  
Located 990 Feet From North Line, 850' Feet From East Line  
County Rio Arriba G. L. Elevation 6733' Dedicated Acreage 320 Acres  
Name of Producing Formation Gallup Pool Devils Fork

Date \_\_\_\_\_

1. Is the Operator the only owner\* in the dedicated acreage outlined on the plat below? Yes X No \_\_\_\_\_
2. If the answer to question One is "No," have the interests of all the owners been consolidated by communitization agreement or otherwise? Yes \_\_\_\_\_ No \_\_\_\_\_. If answer is "Yes," Type of Consolidation \_\_\_\_\_
3. If the answer to question Two is "No," list all the owners and their respective interests below:

OWNER

LAND DESCRIPTION

### SECTION B.

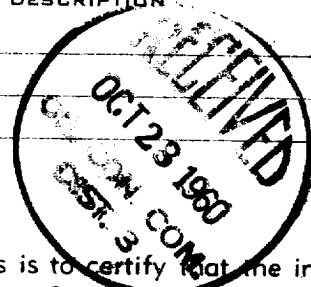
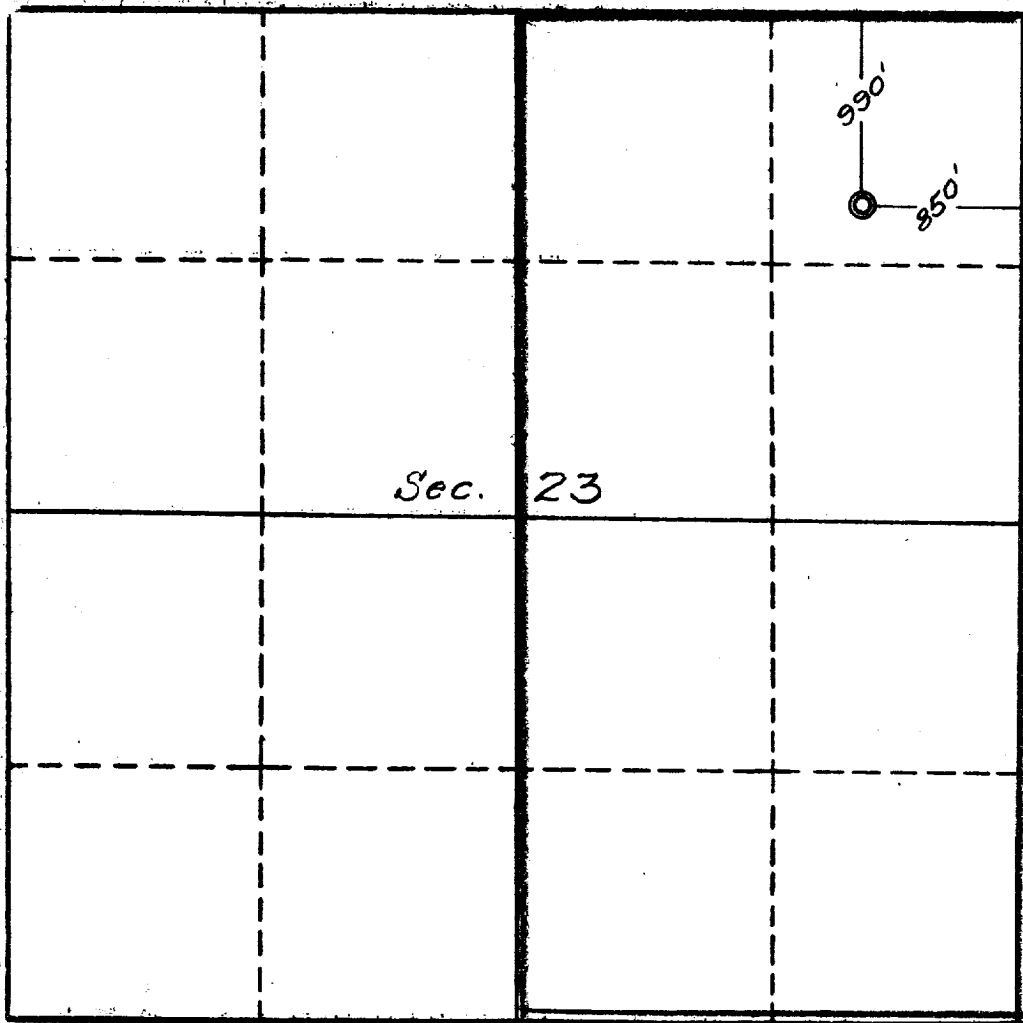

This is to certify that the information in Section A above is true and complete to the best of my knowledge and belief.

Val R. Reese & Assoc. Inc.  
(OPERATOR)

Jim L. Jacobs  
(REPRESENTATIVE)

201 W 25th. St.  
Farmington, New Mexico  
(ADDRESS)

This is to certify that the well location shown on the plat in Section B was plotted from field notes of actual survey made by me or under my supervision and that the same is true and correct to the best of my knowledge and belief.

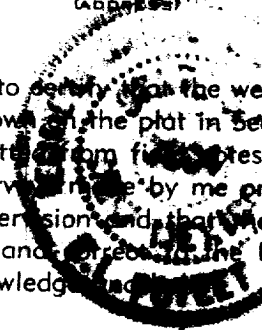

Date Surveyed Oct. 10, 1960

**Four States Engineering Co.**  
FARMINGTON, NEW MEXICO

C. L. Polat  
REGISTERED ENGINEER OR  
LAND SURVEYOR

Certificate No. 3084

