

5 USGS
1 Standard
1 Germany (Manning)
1 File

Budget Bureau No. 42-R358.4.
Approval expires 12-31-60.

Land Office **Santa Fe**
Lease No. **SF 078562**
Unit _____

(SUBMIT IN TRIPLICATE)

UNITED STATES
DEPARTMENT OF THE INTERIOR
GEOLOGICAL SURVEY

X			

SUNDRY NOTICES AND REPORTS ON WELLS

NOTICE OF INTENTION TO DRILL	X	SUBSEQUENT REPORT OF WATER SHUT-OFF
NOTICE OF INTENTION TO CHANGE PLANS		SUBSEQUENT REPORT OF SHOOTING OR ACIDIZING
NOTICE OF INTENTION TO TEST WATER SHUT-OFF		SUBSEQUENT REPORT OF ALTERING CASING
NOTICE OF INTENTION TO RE-DRILL OR REPAIR WELL		SUBSEQUENT REPORT OF RE-DRILLING OR REPAIR
NOTICE OF INTENTION TO SHOOT OR ACIDIZE		SUBSEQUENT REPORT OF ABANDONMENT
NOTICE OF INTENTION TO PULL OR ALTER CASING		SUPPLEMENTARY WELL HISTORY
NOTICE OF INTENTION TO ABANDON WELL		

(INDICATE ABOVE BY CHECK MARK NATURE OF REPORT, NOTICE, OR OTHER DATA)

September 16,

1959

Well No. **1-19** is located **790** ft. from **{N}** line and **1720** ft. from **{E}** line of sec. **19**

NE 1/4 NW 1/4 Sec. 19
(1/4 Sec. and Sec. No.)

24N
(Twp.)

6W
(Range)

NMPM
(Meridian)

Berrio-Gallup Extension
(Field)

Rio Arriba
(County or Subdivision)

New Mexico
(State or Territory)

The elevation of the **Ground Level** above sea level is **6631** ft.

DETAILS OF WORK

(State names of and expected depths to objective sands; show sizes, weights, and lengths of proposed casings; indicate mudding jobs, cementing points, and all other important proposed work)

A 15' hole will be drilled to approximately 200' and 10-3/4" O.D. 32.75# casing will be run and cemented with 150 sx. An 8-3/4" hole will then be drilled to a total depth of approximately 6600' to test the Dakota formation. In the event commercial production is encountered in either the Gallup or Dakota formation or both production casing will be run and the well sand-water fractured, tubing run and the well completed.

Gallup - 40
Dakota - W - 320

I understand that this plan of work must receive approval in writing by the Geological Survey before operations may be commenced.

Company **Val R. Reese & Associates, Inc.**

Address **Lobby of Simms Bldg.**

Albuquerque, N. Mex.

By _____

Title **Geologist**

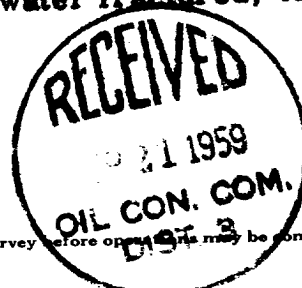

NEW MEXICO OIL CONSERVATION COMMISSION

Well Location and Acreage Dedication Plat

Section A.

Date September 16, 1959

Operator Val Reese and Associates, Inc. Lease Lybrook
Well No. 1-19 Unit Letter C Section 19 Township 24 North Range 6 West NMPN
Located 790' Feet From North Line, 1720' Feet From West Line
County Rio Arriba G. L. Elevation 6631 Dedicated Acreage 40 Acres
Name of Producing Formation Gallup Pool Escrito-Gallup Extension

1. Is the Operator the only owner* in the dedicated acreage outlined on the plat below?
Yes X No
2. If the answer to question one is "no," have the interests of all the owners been consolidated by communitization agreement or otherwise? Yes No . If answer is "yes,"
Type of Consolidation
3. If the answer to question two is "no," list all the owners and their respective interests below:

Owner

Land Description

Gallup 40

Section. B

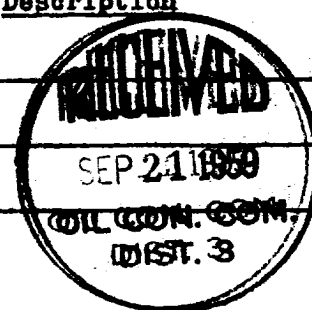
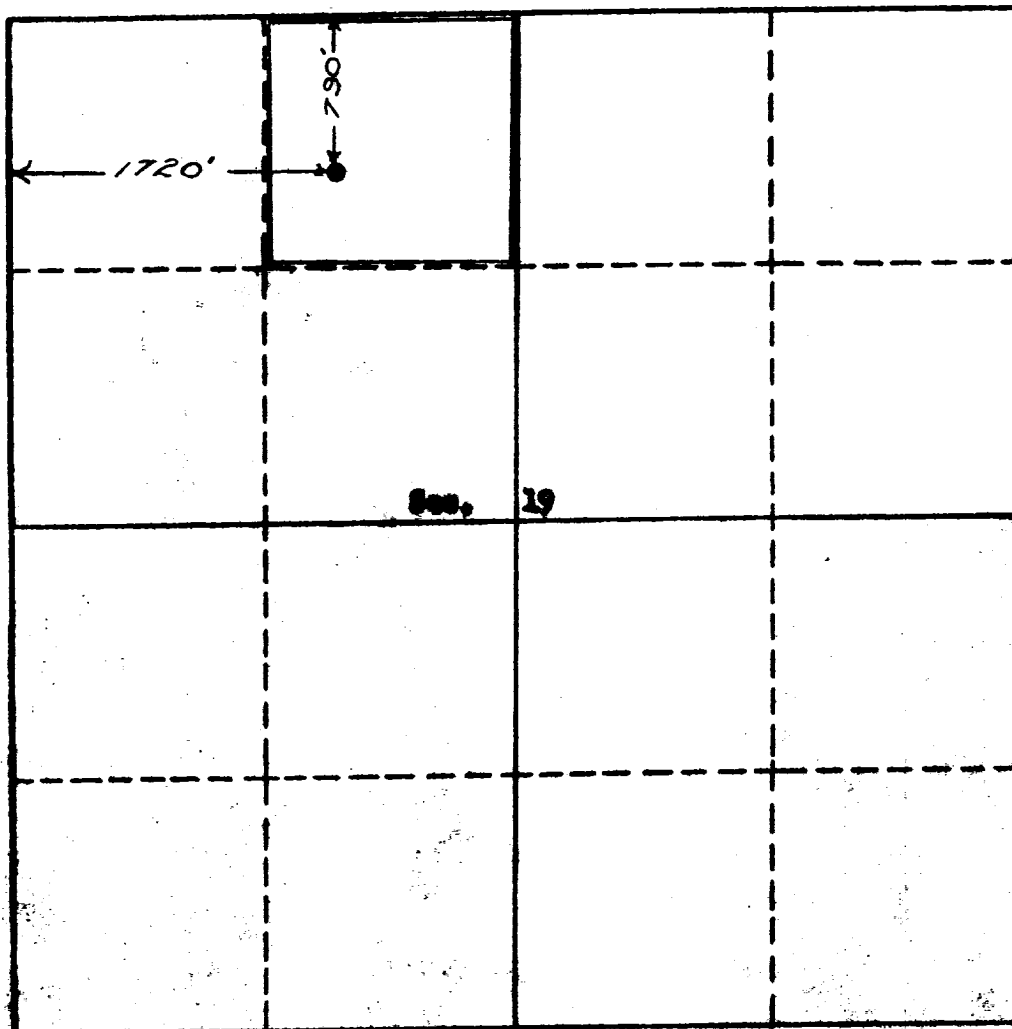

This is to certify that the information in Section A above is true and complete to the best of my knowledge and belief.

Val R. Reese & Assoc., Inc.
(Operator)

Jim R. Jensen
(Representative)

Lobby of Simms Bldg.

Albuquerque, N. Mex.

This is to certify that the well location shown on the plat is correct and was determined from a survey made by me or under my supervision. The same is true to the best of my knowledge and belief.

Date Surveyed Sept. 10, 1959

Ernest V. Eichbaum
Ernest V. Eichbaum
Registered Land Surveyor.

Certificate No. 1544

NEW MEXICO OIL CONSERVATION COMMISSION
Well Location and Acreage Dedication Plat

Section A.

Date September 16, 1959

Operator Val R. Reese & Assoc., Inc. Lease Lybrook
Well No. 1-19 Unit Letter C Section 19 Township 24 North Range 6 West NMPM
Located 790 Feet From North Line, 1720 Feet From West Line
County Rio Arriba G. L. Elevation 6631 Dedicated Acreage 320 Acres
Name of Producing Formation Dakota Pool Wildcat

1. Is the Operator the only owner* in the dedicated acreage outlined on the plat below?
Yes X No _____.
2. If the answer to question one is "no," have the interests of all the owners been consolidated by communitization agreement or otherwise? Yes _____ No _____. If answer is "yes," Type of Consolidation _____
3. If the answer to question two is "no," list all the owners and their respective interests below:

Owner

Land Description

Section B

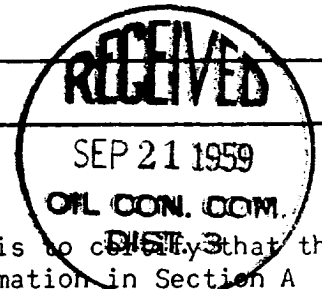

This is to certify that the information in Section A above is true and complete to the best of my knowledge and belief.

Val R. Reese & Assoc., Inc.
(Operator)

James H. Simms
(Representative)

Lobby of Simms Bldg.,

Address

Albuquerque, N. Mex.

This is to certify that the well location shown on the plat in Section B was plotted from field notes of actual surveys made by me or under my supervision and that the same is true and correct to the best of my knowledge and belief.

Date Surveyed _____

Registered Professional
Engineer and/or Land Surveyor.

Certificate No. _____

(See instructions for completing this form on the reverse side)

0 330 660 990 1320 1650 1980 2310 2640 2000 1500 1000 500 0

INSTRUCTIONS FOR COMPLETION:

1. Operator shall furnish and certify to the information called for in Section A.
2. Operator shall outline the dedicated acreage for both oil and gas wells on the plat in Section B.
3. A registered professional engineer or land surveyor registered in the State of New Mexico or approved by the Commission shall show on the plat the location of the well and certify this information in the space provided.
4. All distances shown on the plat must be from the outer boundaries of Section.
5. If additional space is needed for listing owners and their respective interests as required in question 3, Section A, please use space below

* "Owner" means the person who has the right to drill into and to produce from any pool and to appropriate the production either for himself or for himself and another. (65-3-29 (e) NMSA 1953 Comp.)