

(SUBMIT IN TRIPLICATE)

Indian Agency Apache

UNITED STATES  
DEPARTMENT OF THE INTERIOR  
GEOLOGICAL SURVEY

Allottee Navajo Tribal

Lease No. 62939

SUNDRY NOTICES AND REPORTS ON WELLS

NOTICE OF INTENTION TO DRILL	<input checked="" type="checkbox"/>	SUBSEQUENT REPORT OF WATER SHUT-OFF	
NOTICE OF INTENTION TO CHANGE PLANS		SUBSEQUENT REPORT OF SHOOTING OR ACIDIZING	
NOTICE OF INTENTION TO TEST WATER SHUT-OFF		SUBSEQUENT REPORT OF ALTERING CASING	
NOTICE OF INTENTION TO REDRILL OR REPAIR WELL		SUBSEQUENT REPORT OF REDRILLING OR REPAIR	
NOTICE OF INTENTION TO SHOOT OR ACIDIZE		SUBSEQUENT REPORT OF ABANDONMENT	
NOTICE OF INTENTION TO PULL OR ALTER CASING		SUPPLEMENTARY WELL HISTORY	
NOTICE OF INTENTION TO ABANDON WELL			

(INDICATE ABOVE BY CHECK MARK NATURE OF REPORT, NOTICE, OR OTHER DATA)

October 20

19 60

Well No. Apache-Federal 10 is located 2111 ft. from S line and 2241 ft. from E line of sec. 10

Sec 10  
(1/4 Sec. and Sec. No.)

24N  
(Twp.)

3W  
(Range)

NMPM  
(Meridian)

Undesignated Dakota  
(Field)

Rio Arriba  
(County or Subdivision)

New Mexico  
(State or Territory)

The elevation of the ground level ~~at the well~~ is 6470 ft.

DETAILS OF WORK

(State names of and expected depths to objective sands; show sizes, weights, and lengths of proposed casings; indicate mudding jobs, cementing points, and all other important proposed work)

It is proposed to drill a development well to test the Pictured Cliffs, Gallup and Dakota to an approximate depth of 6900'. Approx 200' of 8-3/8" surface cas will be set and cemented to top. If well is productive, 5 1/2" cas will be set and cemented through all possible pays. All possible producing zones will be adequately tested by 5-logs, DST's, etc. Should commercial production be found in the Gallup formation, an application for dual completion will be considered.

I understand that this plan of work must receive approval in writing by the Geological Survey before operations may be commenced.

Company Gulf Oil Corporation

Address Production Department

P. O. Box 1346

Salt Lake City, Utah

ORIGINAL SIGNED  
By T. A. [illegible]

By

Title Area Production Manager

Approved subject to State approval of the undersigned location.

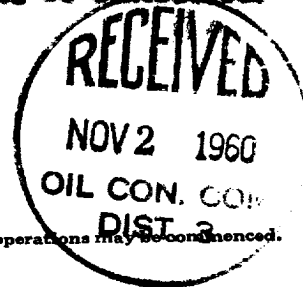

# NEW MEXICO OIL CONSERVATION COMMISSION

## Well Location and Acreage Dedication Plat

## SECTION A.

Date **October 20, 1960**

Operator **Gulf Oil Corporation** Lease **Apache Federal**  
 Well No. **10** Unit Letter **J** Section **18** Township **24-North** Range **5-West** NMPM  
 Located **2111** Feet From **South** Line, **2241** Feet From **East** Line  
 County **Rio Arriba** G. L. Elevation **6470** Dedicated Acreage **3 321.50** Acres  
 Name of Producing Formation **Sabote** Pool

1. Is the Operator the only owner\* in the dedicated acreage outlined on the plat below? Yes ☒ No ☐
2. If the answer to question One is "No," have the interests of all the owners been consolidated by communitization agreement or otherwise? Yes ☐ No ☐ If answer is "Yes," Type of Consolidation \_\_\_\_\_
3. If the answer to question Two is "No," list all the owners and their respective interests below:

OWNER

LAND DESCRIPTION

## SECTION B.

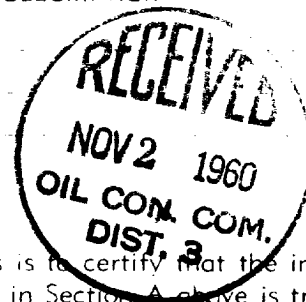
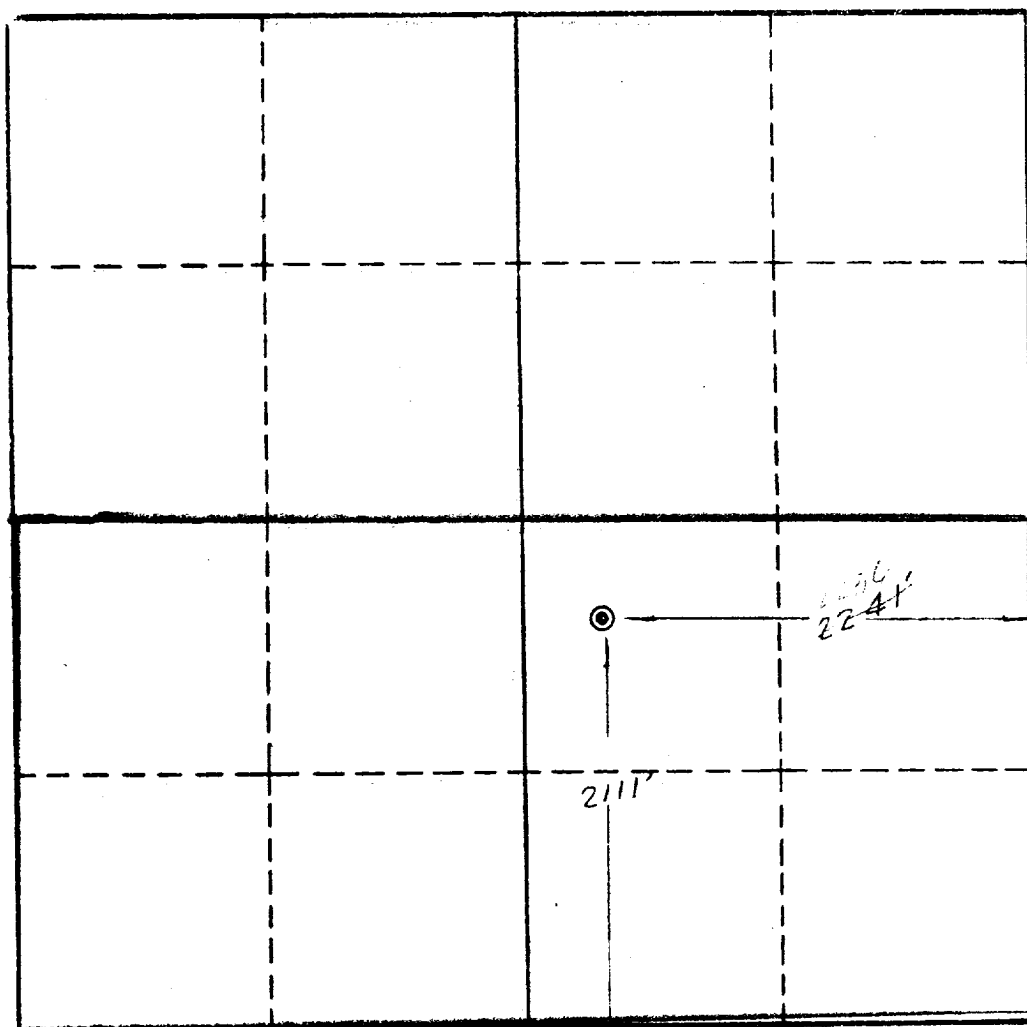

This is to certify that the information in Section A above is true and complete to the best of my knowledge and belief.

**Gulf Oil Corporation**

(OPERATOR)

**ORIGINAL SIGNED****By: J. A. TRAX****Area Production Manager****Production Department****P.O. Box 1206, Salt Lake****City, Utah**

This is to certify that the well location shown on the plat in Section B was plotted from field notes of actual surveys made by me or under my supervision and that the same is true and correct to the best of my knowledge and belief.

Date Surveyed **10-25-60****Four States Engineering Co.**

FARMINGTON, NEW MEXICO

*Ernest H. Edwards*  
 REGISTERED ENGINEER OR  
 LAND SURVEYOR

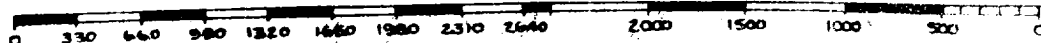
Certificate No. **1545**

3-25-68

GULF OIL CORPORATION

WELLS REQUIRING FILE CORRECTIONS ONLY

<u>LEASE NAME &amp; WELL NUMBER</u>	<u>LOCATION</u>	<u>POOL</u>	<u>PRESENT ACREAGE</u>	<u>CORRECT ACREAGE</u>
Apache Federal #14	D-18-24N-5W	Basin Dakota	N 320	N 321.61 ✓
Apache Federal #10	J-18-24N-5W	Basin Dakota	S 320	S 321.50 ✓
Western Federal #3	L-7-26N-11W	Gallegos Gallup	40	39.35 ✓