

NEW MEXICO OIL CONSERVATION COMMISSION
Santa Fe, New Mexico

Form C-101
Revised (12/1/55)

NOTICE OF INTENTION TO DRILL

Notice must be given to the District Office of the Oil Conservation Commission and approval obtained before drilling or recompletion begins. If changes in the proposed plan are considered advisable, a copy of this notice showing such changes will be returned to the sender. Submit this notice in QUINTUPPLICATE. One copy will be returned following approval. See additional instructions in Rules and Regulations of the Commission. If State Land submit 6 Copies Attach Form C- 128 in triplicate to first 3 copies of form C-101

Farmington, New Mexico

(Place)

May 1, 1964

(Date)

OIL CONSERVATION COMMISSION
SANTA FE, NEW MEXICO

Gentlemen:

You are hereby notified that it is our intention to commence the Drilling of a well to be known as

El Paso Natural Gas Company

(Company or Operator)

Lindrith Unit

(Lease)

Well No. 52, in E The well is

(Unit)

located 1470 feet from the North line and 830 feet from the

West line of Section 14, T. 24N, R. 3W, NMPM.

(GIVE LOCATION FROM SECTION LINE) So. Blanco P. C. Pool, Rio Arriba County

If State Land the Oil and Gas Lease is No.

If patented land the owner is Ben Leeson

Address Truth or Consequences, New Mexico

We propose to drill well with drilling equipment as follows: Rotary tools from surface to total depth

The status of plugging bond is Statewide

Drilling Contractor

We intend to complete this well in the Pictured Cliffs formation at an approximate depth of 3215 feet.

CASING PROGRAM

We propose to use the following strings of Casing and to cement them as indicated:

Size of Hole	Size of Casing	Weight per Foot	New or Second Hand	Depth	Sacks Cement
12 1/4	8 5/8	24#	New	120	100 Sks.
7 7/8"				3025	
6 1/4"	2 7/8"	6.4#	New	3215	130 Sks.

If changes in the above plans become advisable we will notify you immediately.

ADDITIONAL INFORMATION (If recompletion give full details of proposed plan of work.)

Possible producing zones in the Pictured Cliffs formation will be perforated and fractured.

The NW/4 of Section 14 is dedicated to this well.

Approved J - 5, 19. 64
Except as follows:

Sincerely yours,

El Paso Natural Gas Company

(Company or Operator)

By ORIGINAL SIGNED E. S. OBERLY

Position Petroleum Engineer

Send Communications regarding well to

Name E. S. Oberly

Address Box 990, Farmington, New Mexico

OIL CONSERVATION COMMISSION

By [Signature]

NEW MEXICO OIL CONSERVATION COMMISSION

Well Location and Acreage Dedication Plat

Section A.

Date **APRIL 21, 1964**

Operator **EL PASO NATURAL GAS COMPANY** Lease **LINDRITH UNIT** FEE
 Well No. **52** Unit Letter **E** Section **14** Township **24-N** Range **3-W** NMTM
 Located **1470** Feet From **NORTH** Line **830** East From **WEST** Line
 County **RIO ARriba** G. L. Elevation **6947** Dedicated Acreage **160** Acres
 Name of Producing Formation **PICTURED CLIFFS** Pool **SOUTH BLANCO PICTURED CLIFFS**

1. Is the Operator the only owner in the dedicated acreage outlined on the plat below?
 Yes **X** No
2. If the answer to question one is "no", have the interests of all the owners been consolidated by a written agreement or otherwise? Yes No If answer is "yes", Type of Consolidation:

3. If the answer to question two is "no", list all the owners and their respective interests below:

Owner

Land Description



Section B.

This is to certify that the information in Section A above is true and complete to the best of my knowledge and belief.

El Paso Natural Gas Company**OR'G'NAL SIGNED E. S. OBERLY**

(Representative)

Box 990

(Address)

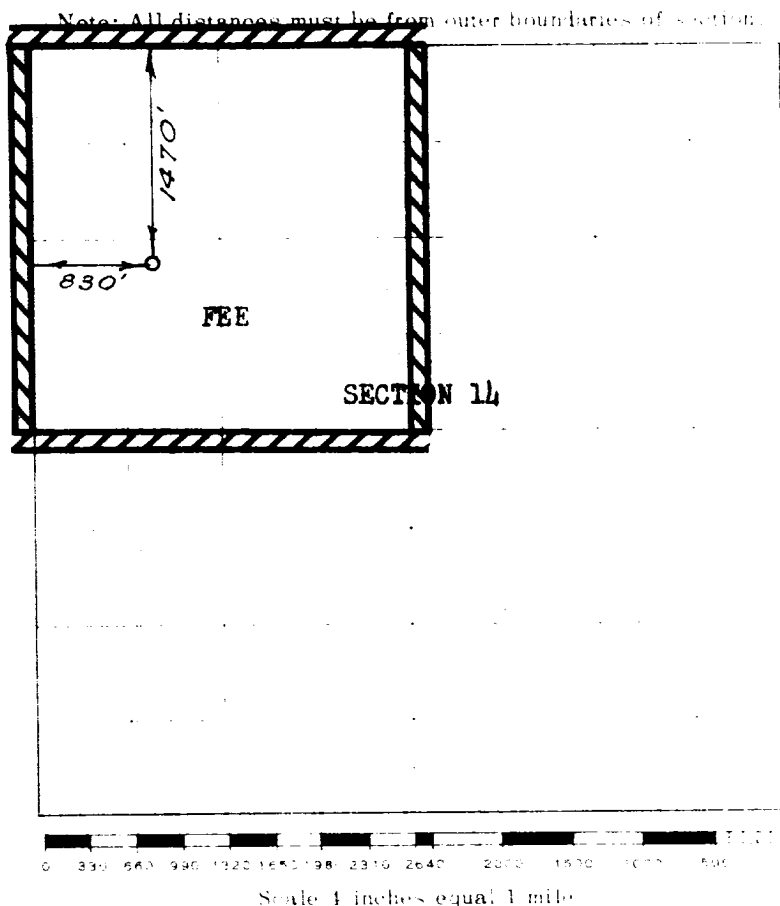
Farmington, New Mexico

This is to certify that the above plat was prepared from field notes of aerial surveys made by me or under my supervision and that the same are true and correct to the best of my knowledge and belief.

(Seal)

Date Surveyed

JULY 17, 1963

Farmington, New Mexico

Walter O. Kilner
 Registered Professional Engineer and/or Land Surveyor