

NEW MEXICO OIL CONSERVATION COMMISSION
Santa Fe, New Mexico

Form G-101
Revised (12/1/55)

NOTICE OF INTENTION TO DRILL

Notice must be given to the District Office of the Oil Conservation Commission and approval obtained before drilling or recompletion begins. If changes in the proposed plan are considered advisable, a copy of this notice showing such changes will be returned to the sender. Submit this notice in QUINTUPPLICATE. One copy will be returned following approval. See additional instructions in Rules and Regulations of the Commission. If State Land submit 6 Copies Attach Form G- 128 in triplicate to first 3 copies of form G-101

Farmington, New Mexico

(Place)

July 11, 1962

(Date)

OIL CONSERVATION COMMISSION
SANTA FE, NEW MEXICO

Gentlemen:

You are hereby notified that it is our intention to commence the Drilling of a well to be known as

J. Gregory Merrion and Associates

(Company or Operator)

NCRA - State

(Lease)

Well No. 1, in E The well is

(Unit)

located 1775 feet from the North line and 850 feet from the West line of Section 16, T. 24N, R. 6E, NMPM.

(GIVE LOCATION FROM SECTION LINE) Devils Fork Pool, Rio Arriba County

If State Land the Oil and Gas Lease is No. E-1207-1

If patented land the owner is

Address

We propose to drill well with drilling equipment as follows:

Rotary Tools

The status of plugging work is Approved (U. S. Fidelity and Guaranty)

Drilling Contractor Not yet selected

We intend to complete this well in the Gallup Formation OIL CON COM. formation at an approximate depth of 6000 DIST. 3 feet.

CASING PROGRAM

We propose to use the following strings of Casing and to cement them as indicated:

Size of Hole	Size of Casing	Weight per Foot	New or Second Hand	Depth	Sacks Cement
12-1/4"	8-5/8"	24#	New	210	200
7-7/8"	4-1/2"	9.5 & 10.5#	New	6000	300

If changes in the above plans become advisable we will notify you immediately.

ADDITIONAL INFORMATION (If recompletion give full details of proposed plan of work.)

Pictured cliffs horizon will be protected with cement through stage collar.

Approved
Except as follows:

7-12, 1962

Sincerely yours,

J. GREGORY MERRION & ASSOCIATES
(Company or Operator)

By

Position Operator

Send Communications regarding well to

Name J. Gregory Merrion

Address Post Office Box 507, Farmington, N. Mex.

OIL CONSERVATION COMMISSION

By

NEW MEXICO OIL CONSERVATION COMMISSION

Well Location and Acreage Dedication Plat

July 11, 1962

Section A.

Date

Operator J. GREGORY MERRION & Associates Lease NEEN-State
 Well No. 1 Unit Letter E Section 16 Township 24 NORTH Range 6 WEST NMPM
 Located 1775 Feet From the NORTH Line, 850 Feet From the WEST Line
 County RIO ARriba G. I. Elevation 6764.0 Dedicated Acreage Acres
 Name of Producing Formation Pool

1. Is the Operator the only owner in the dedicated acreage outlined on the plat below?
 Yes X No
2. If the answer to question one is "no", have the interests of all the owners been consolidated by communitization agreement or otherwise? Yes No . If answer is "yes", Type of Consolidation.
3. If the answer to question two is "no", list all the owners and their respective interests below:

Owner

Land Description

Section B.

This is to certify that the information in Section A above is true and complete to the best of my knowledge and belief.

J. Gregory Merrion & Associates

(Operator)

J. Gregory Merrion

(Representative)

P.O. Box 507

(Address)

Farmington, New Mexico

Ref: GLO plat dated 4 November 1882

Note: All distances must be from outer boundaries of section.

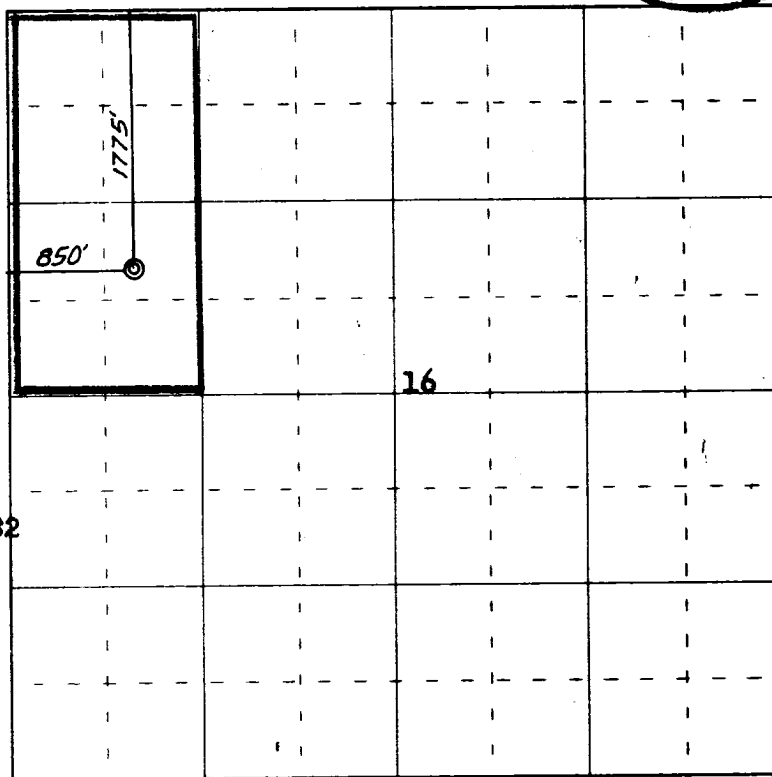

0 330 660 990 1320 1650 1980 2310 2640 2000 1500 1000 500 0

Scale 4 inches equal 1 mile

This is to certify that the above plat was prepared from field notes of actual surveys made by me or under my supervision and that the same are true and correct to the best of my knowledge and belief.

(Seal)

Date Surveyed 21 June 1962

James P. Leese
 Registered Professional Engineer and/or Land Surveyor
 James P. Leese N. Mex. Reg. No. 1463

Farmington, New Mexico