

(SUBMIT IN TRIPLICATE)

Indian Agency Apache

UNITED STATES
DEPARTMENT OF THE INTERIOR
GEOLOGICAL SURVEY

Allottee Jicarilla Tribal #69

Lease No. 62639

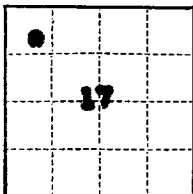

SUNDRY NOTICES AND REPORTS ON WELLS

NOTICE OF INTENTION TO DRILL	<input checked="" type="checkbox"/>	SUBSEQUENT REPORT OF WATER SHUT-OFF
NOTICE OF INTENTION TO CHANGE PLANS		SUBSEQUENT REPORT OF SHOOTING OR ACIDIZING
NOTICE OF INTENTION TO TEST WATER SHUT-OFF		SUBSEQUENT REPORT OF ALTERING CASING
NOTICE OF INTENTION TO REDRILL OR REPAIR WELL		SUBSEQUENT REPORT OF REDRILLING OR REPAIR
NOTICE OF INTENTION TO SHOOT OR ACIDIZE		SUBSEQUENT REPORT OF ABANDONMENT
NOTICE OF INTENTION TO PULL OR ALTER CASING		SUPPLEMENTARY WELL HISTORY
NOTICE OF INTENTION TO ABANDON WELL		

(INDICATE ABOVE BY CHECK MARK NATURE OF REPORT, NOTICE, OR OTHER DATA)

September 1, 1960

Apache-Federal
Well No. 9 is located 990 ft. from N line and 990 ft. from W line of sec. 17

SE NW NW 24N 3N N20W
(1/4 Sec. and Sec. No.) (Twp.) (Range) (Meridian)
Undesignated Dakota Rio Arriba New Mexico
(Field) (County or Subdivision) (State or Territory)

ground level
The elevation at the well head is 6539 ft.

DETAILS OF WORK

(State names of and expected depths to objective sands; show sizes, weights, and lengths of proposed casings; indicate mudding jobs, cementing points, and all other important proposed work)

It is proposed to drill a development well to test the Pictured Cliffs, Gallup and Dakota to an approximate depth of 7050'. Approximately 250' of 8-5/8" surface casing will be set and cemented to top. If well is productive, 5 1/2" casing will be set and cemented through all possible pays. All possible producing zones will be adequately tested by S-logs, DST's etc. Should commercial production be found in the Gallup formation, an application for dual completion will be considered.

I understand that this plan of work must receive approval in writing by the Geological Survey before operations may be commenced.

Company Gulf Oil Corporation

Address Production Department

P. O. Box 1346

Salt Lake City, Utah

ORIGINAL SIGNED

By T. A. TR

Title Area Production Manager

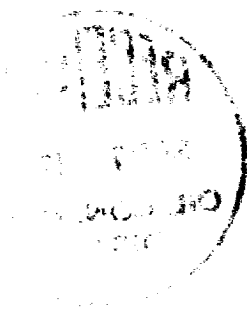

NEW MEXICO OIL CONSERVATION COMMISSION

Well Location and Acreage Dedication Plat

Section A.

Date August 29, 1960

Operator Gulf Oil Corporation Lease _____
Well No. _____ Unit Letter D Section 17 Township 24 North, Range 5 West, NMPM
Located 990 Feet From North Line, 990 Feet From West Line
County Rio Arriba G. L. Elevation 6533 Dedicated Acreage 320 Acres
Name of Producing Formation Dakota Pool _____

1. Is the Operator the only owner* in the dedicated acreage outlined on the plat below?
Yes x No _____.
2. If the answer to question one is "no," have the interests of all the owners been consolidated by communitization agreement or otherwise? Yes _____ No _____. If answer is "yes," Type of Consolidation _____
3. If the answer to question two is "no," list all the owners and their respective interests below:

Owner

Land Description

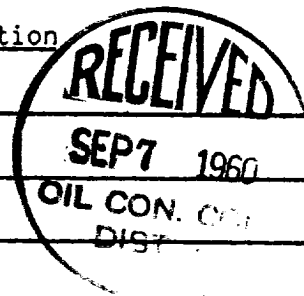

Section B

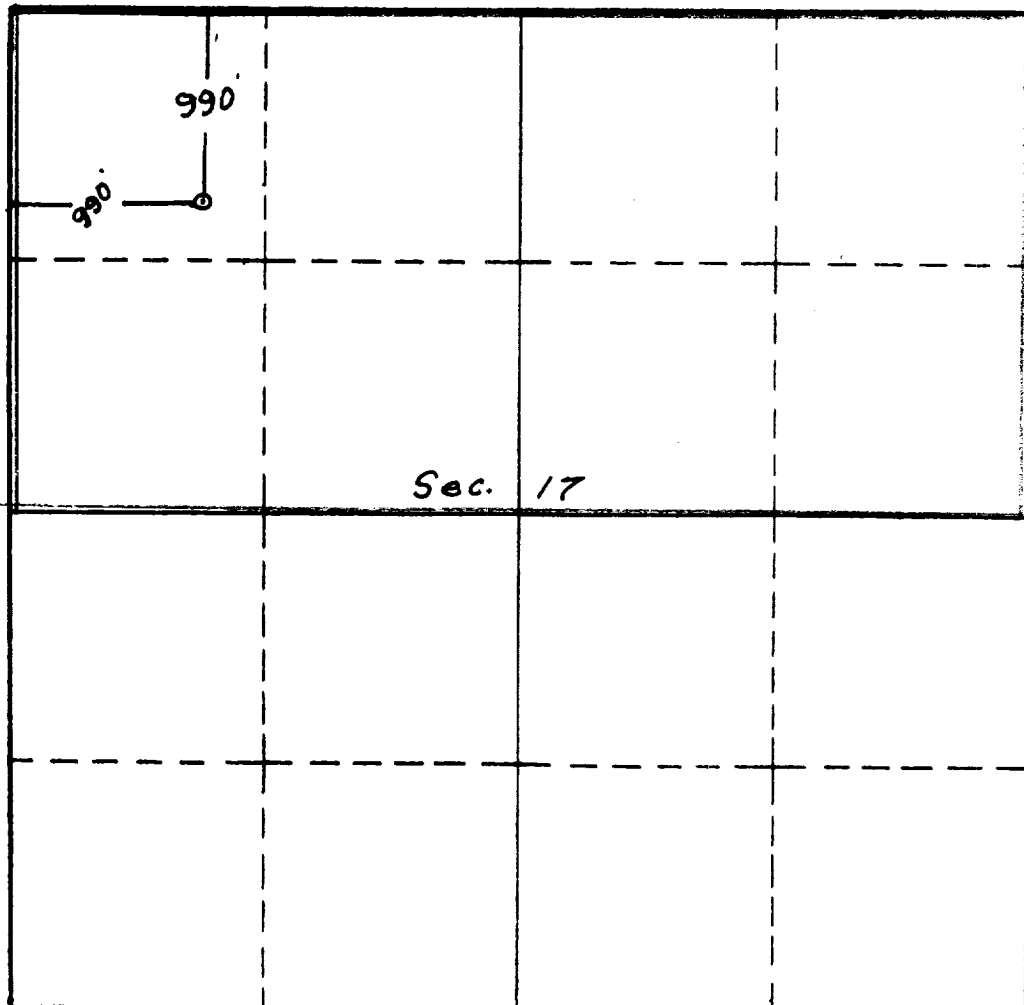

This is to certify that the information in Section A above is true and complete to the best of my knowledge and belief.

Gulf Oil Corporation
(Operator)
ORIGINAL SIGNED
By: T. A. TRAD
(Representative)
Area Production Manager
P.O. Box 1246, Salt Lake City,
Address Utah

This is to certify that the well location shown on the plat in Section B was plotted from field notes of actual surveys made by me or under my supervision and that the same is true and correct to the best of my knowledge and belief.

Date Surveyed August 26, 1960

C. L. Poter
Registered Professional
Engineer and/or Land Surveyor.

Certificate No. 3084

