



COPY TO O.G.C.

IN REPLY REFER TO:

UNITED STATES
DEPARTMENT OF THE INTERIOR
GEOLOGICAL SURVEY
P. O. Box 965
Farmington, New Mexico

March 5, 1956

E. B. Germany
Box 8007
Dallas 5, Texas

Re: Santa Fe 079086

Gentlemen:

Receipt is acknowledged of your "Notice of Intention to Drill" dated March 2, 1956 covering your well No. 5 Nancy Cutler in SE $\frac{1}{4}$ sec. 10, T. 24 N., R. 6 W., N. M. P. M., Rio Arriba County, New Mexico, Wildcat pool.

Your proposed work is hereby approved subject to compliance with the provisions of the "Oil and Gas Operating Regulations" revised May 25, 1942, a copy of which will be sent to you on request, and subject to the following conditions:

1. Drilling operations so authorized are subject to the attached sheet for general conditions of approval.
2. Furnish copies of all logs.

Very truly yours,

(Orig. Sgd.) P. T. McGrath

P. T. McGrath
District Engineer

PTMcGrath:ac

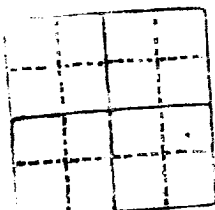

UNITED STATES
DEPARTMENT OF THE INTERIOR
GEOLOGICAL SURVEY



[Faint, mostly illegible text block, likely the main body of a letter or report.]



ff

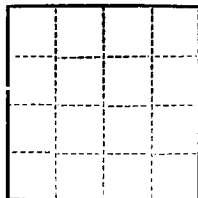

(SUBMIT IN TRIPLICATE)

UNITED STATES
DEPARTMENT OF THE INTERIOR
GEOLOGICAL SURVEY

Land Office _____
Lease No. **SF-079086**
Unit _____

SUNDRY NOTICES AND REPORTS ON WELLS

NOTICE OF INTENTION TO DRILL.....	<input checked="" type="checkbox"/>	SUBSEQUENT REPORT OF WATER SHUT-OFF.....	
NOTICE OF INTENTION TO CHANGE PLANS.....		SUBSEQUENT REPORT OF SHOOTING OR ACIDIZING.....	
NOTICE OF INTENTION TO TEST WATER SHUT-OFF.....		SUBSEQUENT REPORT OF ALTERING CASING.....	
NOTICE OF INTENTION TO RE-DRILL OR REPAIR WELL.....		SUBSEQUENT REPORT OF RE-DRILLING OR REPAIR.....	
NOTICE OF INTENTION TO SHOOT OR ACIDIZE.....		SUBSEQUENT REPORT OF ABANDONMENT.....	
NOTICE OF INTENTION TO PULL OR ALTER CASING.....		SUPPLEMENTARY WELL HISTORY.....	
NOTICE OF INTENTION TO ABANDON WELL.....			

(INDICATE ABOVE BY CHECK MARK NATURE OF REPORT, NOTICE, OR OTHER DATA)

Nancy Cutler

March 2, 19 **56**

Well No. **5** is located **1600** ft. from **S** line and **850** ft. from **E** line of sec. **10**

SE 1/4 of Sec. 10 (1/4 Sec. and Sec. No.) **24N** (Twp.) **6W** (Range) _____ (Meridian)
Wildcat (Unnamed) (Field) **Rio Arriba County** (County or Subdivision) **New Mexico** (State or Territory)

The elevation of the derrick floor above sea level is **6538** ft. **6531' G. L., ungraded.**

DETAILS OF WORK

(State names of and expected depths to objective sands; show sizes, weights, and lengths of proposed casings; indicate mudding jobs, cementing points, and all other important proposed work)

Set 100' of 2-5/8" casing and cement w/100 sacks regular cement.
Drill with rotary tools to test Pictured Cliffs formation and set
5-1/2" x 14# - J-55 casing, cement with 100 sacks regular cement.
Drill plug with cable tools and complete by frac method using
total 13,000 gallons #2 diesel, 8000 lbs. sand - 3 Halliburton
trucks - install 2-3/8" tubing.



I understand that this plan of work must receive approval in writing by the Geological Survey before operations may be commenced.

Company **E. B. Germany**

Address **P. O. Box 8007**

Dallas 5, Texas

By *E. B. Germany*

Title _____

NEW MEXICO
OIL CONSERVATION COMMISSION

Form C-128

Well Location and/or Gas Proration Plat

Date 3-2-56

Operator E. B. Germany

Lease NANCY CUTLER (USA)

Well No. 5 Section 10 Township 24 North Range 6 West NMPM

Located 1600 Feet From South Line, 820 Feet From East Line,

Rio Arriba County, New Mexico. G. L. Elevation 6452

Name of Producing Formation _____ Pool _____ Dedicated Acreage NS 160

(Note: All distances must be from outer boundaries of Section)

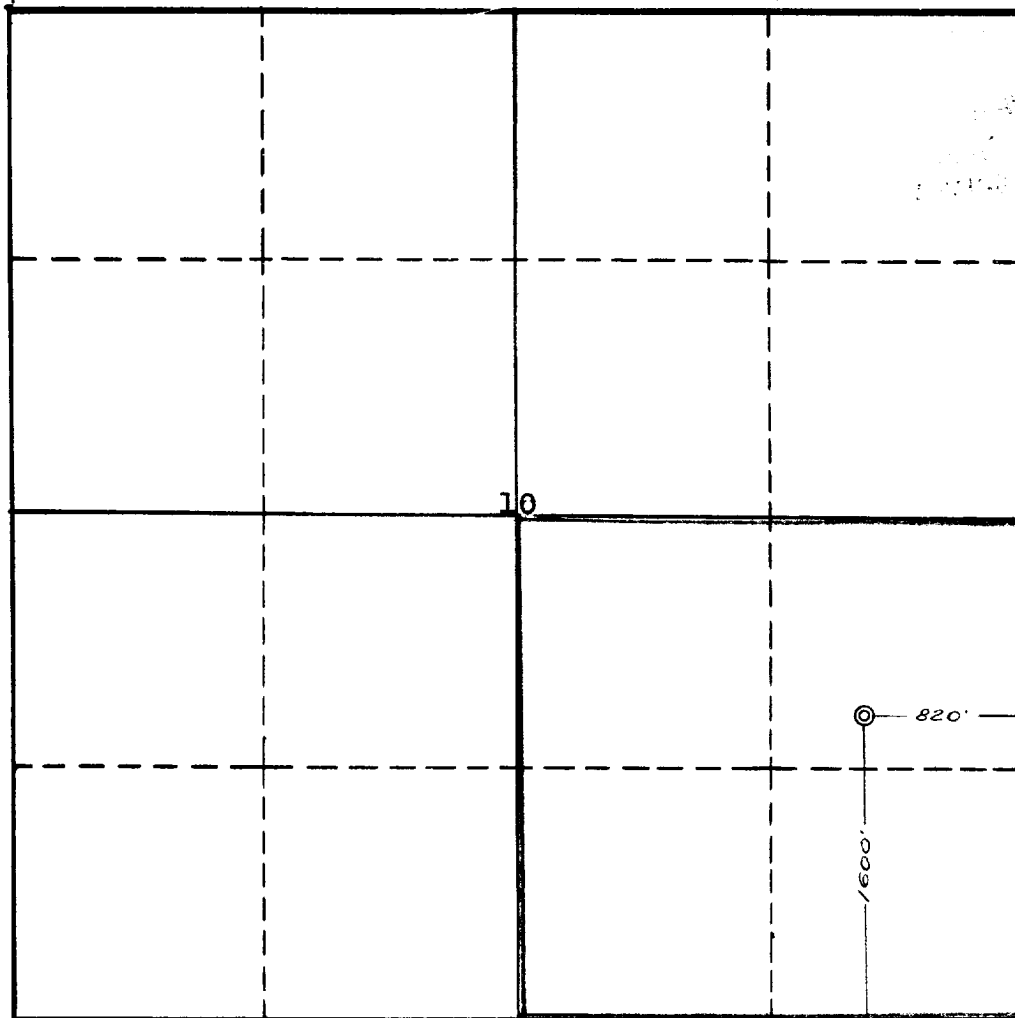

NOTE

This section of form is to be used for gas wells only.



SCALE: 1"=1000'

1. Is this Well a Dual Comp. ? Yes ___ No ___.
2. If the answer to Question 1 is yes, are there any other dually completed wells within the dedicated acreage ? Yes ___ No ___.

Name _____
Position _____
Representing _____
Address _____

This is to certify that the above plat was prepared from field notes of actual surveys made by me or under my supervision and that the same are true and correct to the best of my knowledge and belief.

Date Surveyed February 25, 1956

Ernest D. Cochran
Registered Professional Engineer and/or
Land Surveyor FOUR STATES OIL FIELD SURVEYS
FARMINGTON, NEW MEXICO