

NUMBER OF COPIES RECEIVED	
DISTRIBUTION	
SANTA FE	
FILE	
U.S.G.S.	
LAND OFFICE	
TRANSPORTER	OIL GAS
PRORATION OFFICE	
OPERATOR	

NEW MEXICO OIL CONSERVATION COMMISSION
Santa Fe, New Mexico

Form C-101
Revised (12/1/55)

NOTICE OF INTENTION TO DRILL

Notice must be given to the District Office of the Oil Conservation Commission and approval obtained before drilling or recompletion begins. If changes in the proposed plan are considered advisable, a copy of this notice showing such changes will be returned to the sender. Submit this notice in **QUINTUPLICATE**. One copy will be returned following approval. See additional instructions in Rules and Regulations of the Commission. **If State Land submit 6 Copies Attach Form C-128 in triplicate to first 3 copies of form C-101**

Farmington, New Mexico

August 14, 1962

(Place)

(Date)

OIL CONSERVATION COMMISSION
SANTA FE, NEW MEXICO

Gentlemen:

You are hereby notified that it is our intention to commence the Drilling of a well to be known as
J. Gregory Merrion & Associates

(Company or Operator)

Edna

(Lease)

Well No.

4

in

H

(Unit)

The well is

located 1733 feet from the North line and 1147 feet from the East line of Section 7, T. 24N, R. 6W, NMPM.

(GIVE LOCATION FROM SECTION LINE)

Devils Fork

Pool,

Rio Arriba

County

If State Land the Oil and Gas Lease is No.

If patented land the owner is Mark Elkins
Address P.O. Box 177, Grants, New Mexico

We propose to drill well with drilling equipment as follows:

Rotary tools

The status of plugging bond is Approved

U.S. Fidelity and Guarantee

Drilling Contractor

Lohmann-Johnson

We intend to complete this well in the Gallup & Pictured Cliffs formation at an approximate depth of 5800 and 2500 feet.

CASING PROGRAM

We propose to use the following strings of Casing and to cement them as indicated:

Size of Hole	Size of Casing	Weight per Foot	New or Second Hand	Depth	Sacks Cement
15"	10-3/4"	32.40	New	210'	200 sax
9-7/8" - 2500	2-7/8" EUE	6.50	Used	2500	75 "
7-7/8" - 5800	4-1/2"	9.50	New	5800	200 "

If changes in the above plans become advisable we will notify you immediately.

ADDITIONAL INFORMATION (If recompletion give full details of proposed plan of work.)

This location is unorthodox in that it is 173 feet from quarter-quarter section rather than 330' as specified in field rules. Topography makes an orthodox location in this quarter section very expensive.

Approved.....
Except as follows:

Subject to approval of NOA-Standard Location

OIL CONSERVATION COMMISSION

By Eunice Chavez

Sincerely yours,

J. Gregory Merrion & Associates
(Company or Operator)

By

Operator

Position Send Communications regarding well to
Same

Name P.O. Box 507, Farmington, N.M.

Address

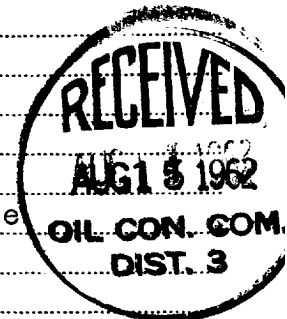

NEW MEXICO OIL CONSERVATION COMMISSION

Well Location and Acreage Dedication Plat

Section A.

Date August 14, 1962

Operator J. GREGORY MERRION Lease Edna
 Well No. 4 Unit Letter H Section 7 Township 24 NORTH Range 6 WEST NMPM
 Located 1733 Feet From the NORTH Line, 1147 Feet From the EAST Line
 County RIO ARriba G. L. Elevation 6736.6 Dedicated Acreage 80 Acres
 Name of Producing Formation Gallup Pool Devils Fork

1. Is the Operator the only owner in the dedicated acreage outlined on the plat below?

Yes X No

2. If the answer to question one is "no", have the interests of all the owners been consolidated by communitization agreement or otherwise? Yes No. If answer is "yes", Type of Consolidation.

3. If the answer to question two is "no", list all the owners and their respective interests below:

Owner

Land Description

Section B.

This is to certify that the information
 in Section A above is true and complete
 to the best of my knowledge and belief.

J. Gregory Merrion & Asso.

(Operator)

Gregory Merrion

(Representative)

P.O. Box 507

(Address)

Farmington, New Mexico

Ref. GLO Plat Dated 4 Nov. 1882

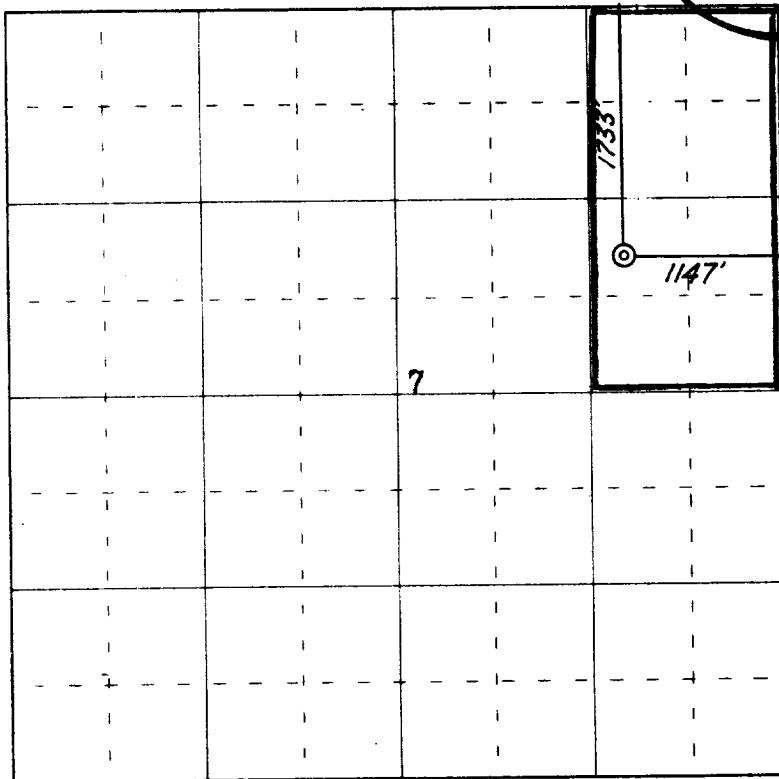
Note: All distances must be from outer boundaries of section **DIST. 3**

0 330 660 990 1320 1650 1980 2310 2640 2000 1500 1000 500 0

Scale 4 inches equal 1 mile

This is to certify that the above plat was prepared from field notes of actual surveys
 made by me or under my supervision and that the same are true and correct to the best
 of my knowledge and belief.

Date Surveyed 8 August 1962

James P. Leese
 Registered Professional Engineer and/or Land Surveyor
 James P. Leese N. Mex. Reg. No. 11463
 San Juan Engineering Company

