

(SUBMIT IN TRIPLICATE)

Indian Agency Jicarilla

UNITED STATES
DEPARTMENT OF THE INTERIOR
GEOLOGICAL SURVEY

Allottee Jicarilla Tribal

Lease No. Contract 111

SUNDRY NOTICES AND REPORTS ON WELLS

NOTICE OF INTENTION TO DRILL	<input checked="" type="checkbox"/>	SUBSEQUENT REPORT OF WATER SHUT-OFF	RECEIVED FEB 5 1958 U. S. GEOLOGICAL SURVEY FARMINGTON, NEW MEXICO
NOTICE OF INTENTION TO CHANGE PLANS		SUBSEQUENT REPORT OF SHOOTING OR ACIDIZING	
NOTICE OF INTENTION TO TEST WATER SHUT-OFF		SUBSEQUENT REPORT OF ALTERING CASING	
NOTICE OF INTENTION TO REDRILL OR REPAIR WELL		SUBSEQUENT REPORT OF REDRILLING OR REPAIR	
NOTICE OF INTENTION TO SHOOT OR ACIDIZE		SUBSEQUENT REPORT OF ABANDONMENT	
NOTICE OF INTENTION TO PULL OR ALTER CASING		SUPPLEMENTARY WELL HISTORY	
NOTICE OF INTENTION TO ABANDON WELL			

(INDICATE ABOVE BY CHECK MARK NATURE OF REPORT, NOTICE, OR OTHER DATA)

January 31st, 1958

Well No. 13-H is located 1050 ft. from N line and 990 ft. from E line of sec. 7

NE 4 NE/4 Sec. 7
(1/4 Sec. and Sec. No.)

24N
(Twp.)

4W
(Range)

N.M.P.M.
(Meridian)

A. Blanco PC Ext.
(Field)

Rio Arriba
(County or Subdivision)

New Mexico
(State or Territory)

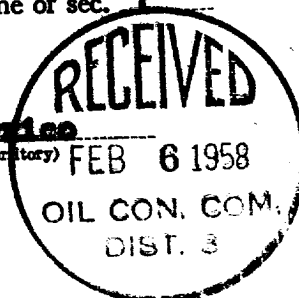

The elevation of the derrick floor above sea level is _____ ft.

DETAILS OF WORK

(State names of and expected depths to objective sands; show sizes, weights, and lengths of proposed casings; indicate mudlogging jobs, cementing points, and all other important proposed work)

Pictured Cliffs Sand test. Estimated total depth 3000'.

Surface Casing: 90' of 8-5/8" OD 24# J-55 cemented to surface.
Production " : Approximately 3000' of 3-1/2" OD 15.5# J-55 cemented with 100 sacks.

If commercial production is indicated, the producing section will be sand-water fractured.

I understand that this plan of work must receive approval in writing by the Geological Survey before operations may be commenced.

Company EL PASO NATURAL GAS COMPANY

Address Box 997

Farmington, New Mexico

By

D. C. Huston

Title

Petroleum Engineer

NEW MEXICO OIL CONSERVATION COMMISSION

Well Location and Acreage Dedication Plat

Section A.

Date 31 January 1958

Operator EL PASO NATURAL GAS COMPANY Lease JICARILLA APACHE Tribal Contract 111
 Well No. 13-H Unit Letter A Section 7 Township 24 NORTH Range 4 WEST, NMPM
 Located 1050 Feet From the NORTH Line, 990 Feet From the EAST Line
 County RIO ARriba G. L. Elevation 6764.0 Dedicated Acreage 164.95 Acres
 Name of Producing Formation Picture Cliff Pool South House P.C. Extension

1. Is the Operator the only owner in the dedicated acreage outlined on the plat below?

Yes X No

2. If the answer to question one is "no", have the interests of all the owners been consolidated by communization agreement or otherwise? Yes No If answer is "yes", Type of Consolidation.

3. If the answer to question two is "no", list all the owners and their respective interests below:

Owner

Land Description

RECEIVED

FEB 6 1958

OIL CON. COM.
DIST. 3

RECEIVED

FEB 5 1958

U. S. GEOLOGICAL SURVEY
FARMINGTON, NEW MEXICO

Section B.

This is to certify that the information
in Section A above is true and complete
to the best of my knowledge and belief.

El Paso Natural Gas Company

(Operator)

DC Johnston

(Representative)

P.O. Box 997, Farmington, N.M.

(Address)

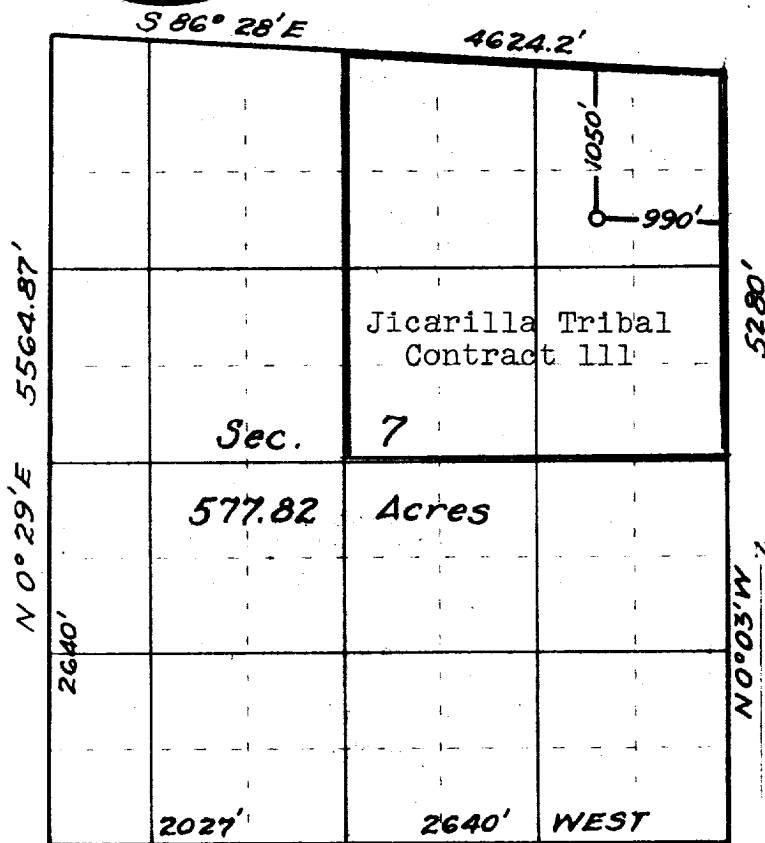

Scale 4 inches equal 1 mile

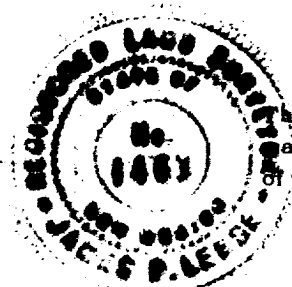

This is to certify that the above plat was prepared from field notes of actual surveys
made by me or under my supervision and that the same are true and correct to the best
of my knowledge and belief.

(Seal)

Date Surveyed 13 June 1957

Farmington, New Mexico

James P. Leese
 Registered Professional Engineer and/or Land Surveyor
 JAMES P. LEESE N. Mex. Reg. No. 1463