

INSTRUCTIONS FOR COMPLETION:

1. Operator shall furnish and certify to the information called for in Section A.
2. Operator shall outline the dedicated acreage for both oil and gas wells on the plat in Section B.
3. A registered professional engineer or land surveyor registered in the State of New Mexico or approved by the Commission shall show on the plat the location of the well and certify this information in the space provided.
4. All distances shown on the plat must be from the outer boundaries of Section.
5. If additional space is needed for listing owners and their respective interests as required in question 3, Section A, please use space below

OIL CONSERVATION COMMISSION		
AZTEC DISTRICT OFFICE		
No. Copies Received <u>3</u>		
DISTRIBUTION		
	NO. FURNISHED	
Operator	/	
Santa Fe	/	
Proration Office		
State Land Office		
U. S. G. S.		
Transporter		
File	/	✓

* "Owner" means the person who has the right to drill into and to produce from any pool and to appropriate the production either for himself or for himself and another. (65-3-29 (e) NMSA 1953 Comp.)

NEW MEXICO OIL CONSERVATION COMMISSION

Form C-128
Revised 5/1/57**CORRECTED** Well Location and Acreage Dedication Plat

Section A.

Date June 19, 1959

Operator NORTHWEST PRODUCTION CORP. Lease JICARILLA TRIBAL "S" LEASE
 Well No. 18-11 Unit Letter A Section 11 Township 24N Range 4W NMPM
 Located 790 Feet From North Line, 790 Feet From East Line
 County RIO ARriba G. L. Elevation 6830 Dedicated Acreage 40 Acres
 Name of Producing Formation Sabota Pool Undesignated

1. Is the Operator the only owner* in the dedicated acreage outlined on the plat below?
Yes X No _____.
2. If the answer to question one is "no," have the interests of all the owners been consolidated by communitization agreement or otherwise? Yes _____ No _____. If answer is "yes," Type of Consolidation _____
3. If the answer to question two is "no," list all the owners and their respective interests below:

OwnerLand Description

RECEIVED

JUN 22 1959

OIL CON. COM.
DIST. 3

Section B

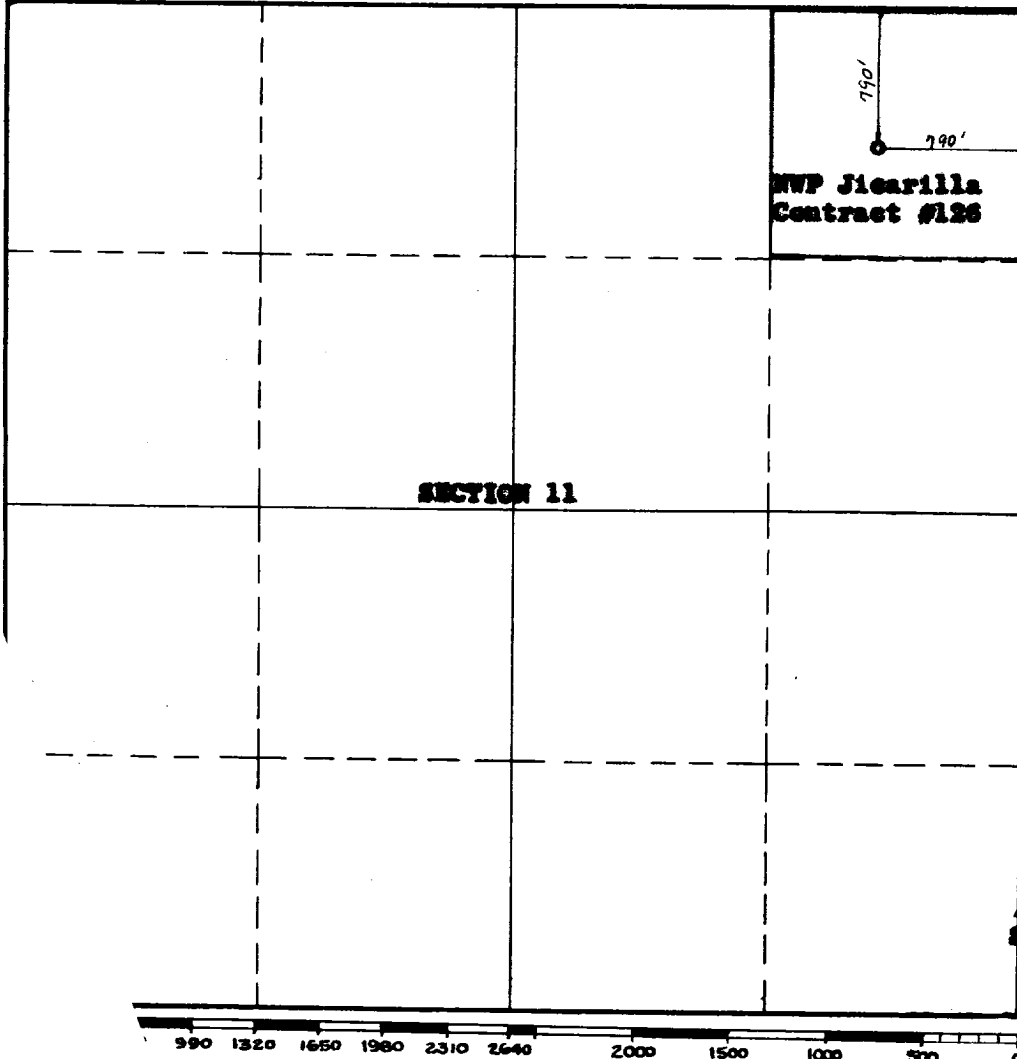

This is to certify that the information in Section A above is true and complete to the best of my knowledge and belief.

NORTHWEST PRODUCTION CORP.
(Operator)

RAY PHILLIPS RAY PHILLIPS
(Representative)

520 Sims Bldg.
Albuquerque, N. M.

Address

This is to certify that the well location shown on the plat in Section B was plotted from field notes of actual surveys made by me or under my supervision and that the same is true and correct to the best of my knowledge and belief.

Date Surveyed April 27, 1959

/s/
STEPHEN H. KINNEY

Registered Professional
Engineer and/or Land Surveyor.

Certificate No. 803

(See instructions for completing this form on the reverse side)

TEMPERATURE ★

B&R.SERVICE, INC.

★ SURVEYS ★ ★

BOX 1056 • • FARMINGTON • NEW MEXICO

PRESSURE SURVEY

COMPANY NORTHWEST PRODUCTION CORPORATION
WELL S-15-11
LOCATION SEC. 11, T 24N, R 4W
DATE SURVEYED 6/25/59
WELL SHUT-IN
ELEVATION
DATUM

ZERO POINT TBE GATE
TBG. SET
PACKER SET
TBG. PRESS.
CSG. PRESS.
MAX. TEMP. 174° F
FLUID LEVEL

DEPTH

PRESSURE

GRADIENT

LUBE
1000
2000
3000
4000
5000
6000
7000
7258

535
557
655
732
900
1002
1077
1190
1237

.02
.10
.07
.17
.10
.07
.11
.18



B. & R. SERVICE, INC.

BOX 1056
FARMINGTON, NEW MEXICO

COMPANY: NORTHWEST PRODUCTION CORPORATION

WELL: S-15-11

ZERO POINT: TBE GATE

DATE SURVEYED: 6/29/59-7/2/59

MAX TEMP: 174° F

LOCATION: SEC.11, T 24N, R 4W

BUILD-UP AT 7258'

<u>TIME</u>	<u>PRESSURE</u>
0 HRS	1102
6 "	1320
12 "	1462
18 "	1550
24 "	1610
30 "	1660
36 "	1707
42 "	1740
48 "	1770
54 "	1797
60 "	1810
66 "	1821
72 "	1833