

NEW MEXICO
OIL CONSERVATION COMMISSION

Form C-128

Well Location and/or Gas Proration Plat

Date March 19, 1956

Operator Magnolia Petroleum Company

Lease Jillson-Federal

Well No. One (1) Section 7 Township 24 N Range 3 W NMPM

Located 990 Feet From North Line, 990 Feet From East Line,

Rio Arriba County, New Mexico. G. L. Elevation 6954

Name of Producing Formation Pictured Cliff Gas Pool Undesignated Pictured Cliff Gas Dedicated Acreage 160.0
382.52

(Note: All distances must be from outer boundaries of Section)

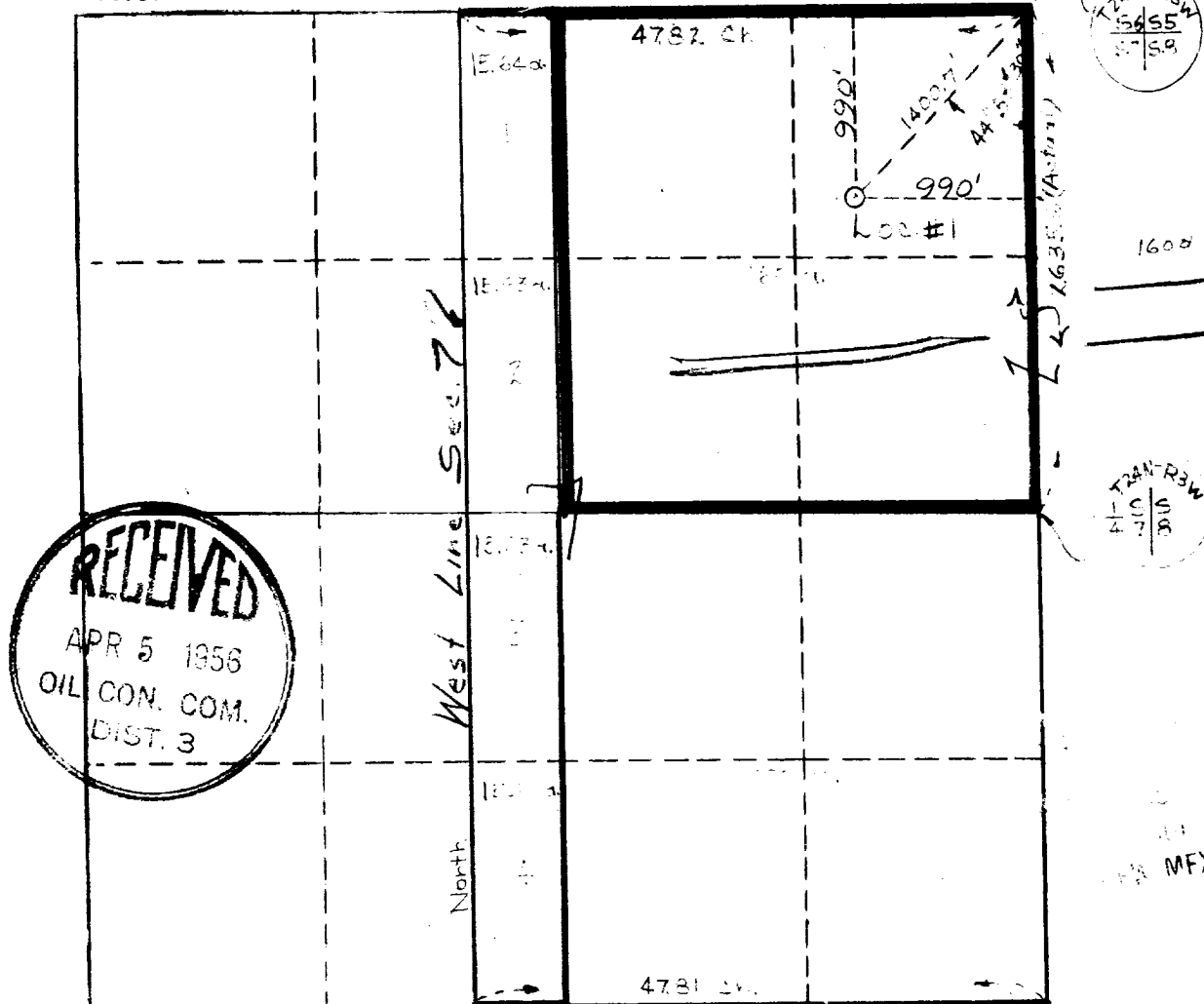

SCALE: 1"=1000'

1. Is this Well a Dual Comp. ? Yes ___ No X.
2. If the answer to Question 1 is yes, are there any other dually completed wells within the dedicated acreage ? Yes ___ No ___.

This is to certify that the above plat was prepared from field notes of actual surveys made by me or under my supervision and that the same are true and correct to the best of my knowledge and belief.

Name R. T. German
Position Division Producing Supt.
Representing Magnolia Petroleum Company
Address Box 633, Midland, Texas

Date Surveyed 3-20-56
W. H. Zuehl
Registered Professional Engineer and/or
Land Surveyor 1115