

NEW MEXICO  
OIL CONSERVATION COMMISSION

Form C-128

Well Location and/or Gas Proration Plat

Date May 3, 1956

Operator Magnolia Petroleum Company Lease Jillson-Federal

Well No. Two (2) Section 8 Township 21 N Range 3 W NMPM

Located 990 Feet From North Line, 1650 Feet From West Line,

Rio Arriba County, New Mexico. G. L. Elevation 6951

Name of Producing Formation Pictured Cliff Gas Pool Cliff Gas Dedicated Acreage 160

(Note: All distances must be from outer boundaries of Section)

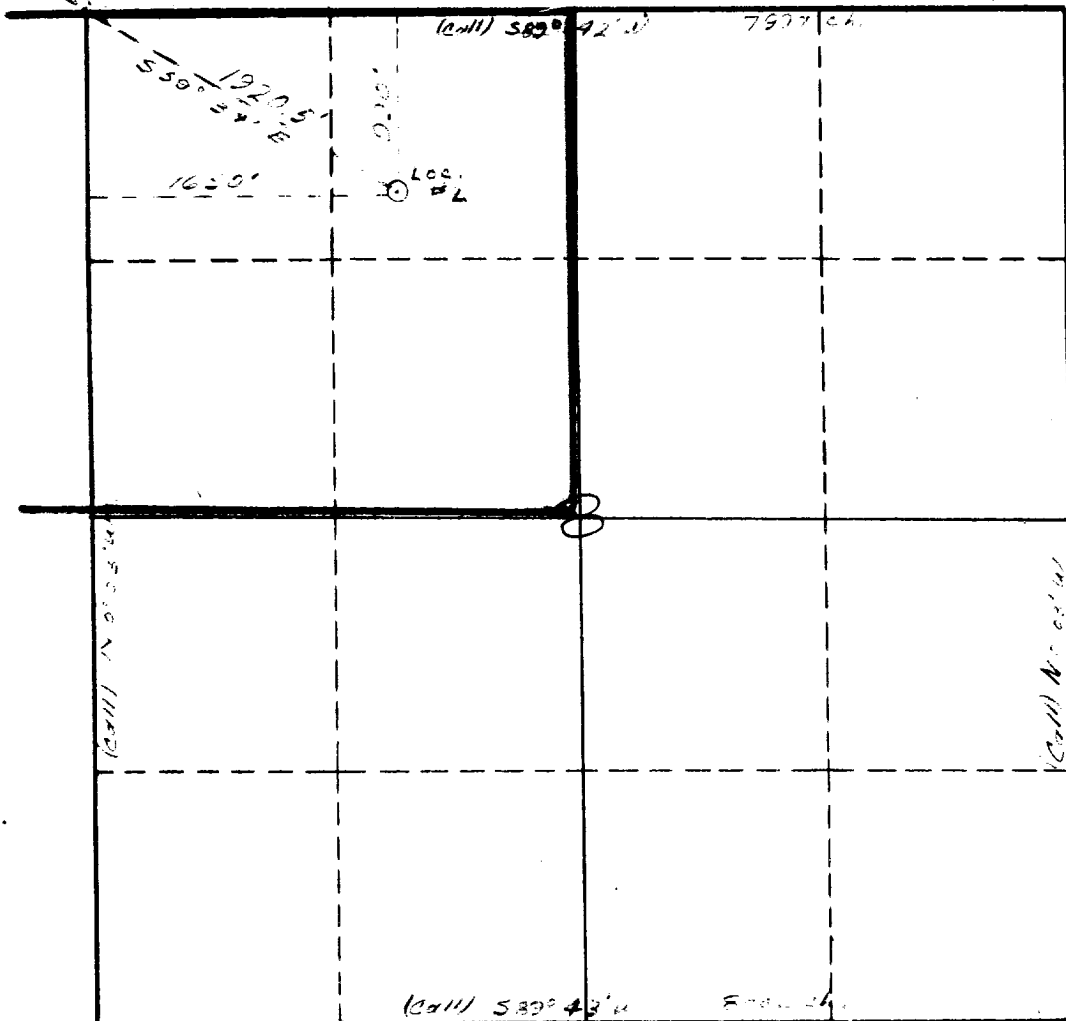

1. Is this Well a Dual Comp. ? Yes    No X

2. If the answer to Question 1 is yes, are there any other dually completed wells within the dedicated acreage? Yes    No   

Name R. T. Hansen  
Position Division Producing Supt.  
Representing Magnolia Petroleum Company  
Address Box 633, Midland, Texas

This is to certify that the above plat was prepared from field notes of actual surveys made by me or under my supervision and that the same are true and correct to the best of my knowledge and belief.

Date Surveyed May 3, 1956  
W. B. Green  
Registered Professional Engineer and/or Land Surveyor 1415

