

NEW MEXICO  
OIL CONSERVATION COMMISSION

Form C-128

Well Location and/or Gas Proration Plat

Date May 25, 1956

Operator Magnolia Petroleum Company

Lease Cullins-Federal

Well No. One (1) Section 4 Township 24N Range 3W NMPM

Located 990' Feet From West Line, 990 Feet From South Line,

Rio Arriba

County, New Mexico. G. L. Elevation 6985'

Name of Producing Formation Pictured Cliff Pool Undesignated Pictured Cliff Gas Dedicated Acreage 160

(Note: All distances must be from outer boundaries of Section)

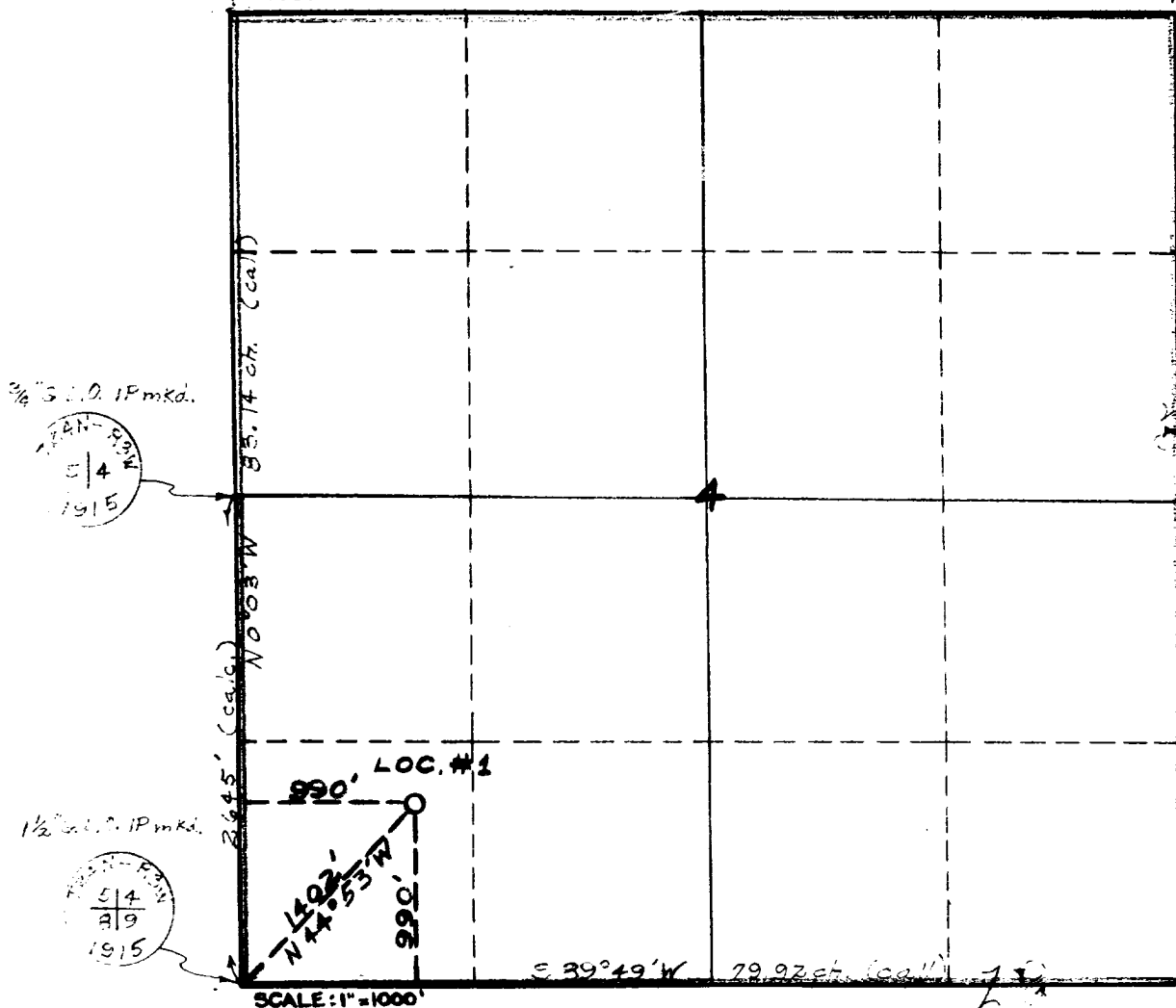

1. Is this Well a Dual Comp. ? Yes \_\_\_ No X.
2. If the answer to Question 1 is yes, are there any other dually completed wells within the dedicated acreage? Yes \_\_\_ No \_\_\_.

This is to certify that the above plat was prepared from field notes of actual surveys made by me or under my supervision and that the same are true and correct to the best of my knowledge and belief.

Name R. T. German  
Position R. T. German, Div. Superintendent  
Representing Magnolia Petroleum Company  
Address Box 633 - Midland, Texas

Date Surveyed May 22, 1956  
W. Price  
Registered Professional Engineer and/or  
Land Surveyor 1415