

NEW MEXICO
OIL CONSERVATION COMMISSION

Form 7-12a

WELL LOCATION AND/OR GAS PRORATION PLAT

DATE FEBRUARY 14, 1957

OPERATOR EL PASO NATURAL GAS COMPANY TRACT EVANS FEE

WELL NO. 1 SECTION 5 TOWNSHIP 24-N RANGE 2-W NAME

COUNTY 1500 FEET FROM SOUTH COR. 1500 FEET FROM WEST COR.

RIO ARriba COUNTY, NEW MEXICO 7145

NAME OF THE POINT OF ORIGIN PICTURED CLIFF WILDCAT DEDICATED ACREAGE 160 ACRES
(1917 PLAT)

Note: All distances must be from outer boundaries of section.

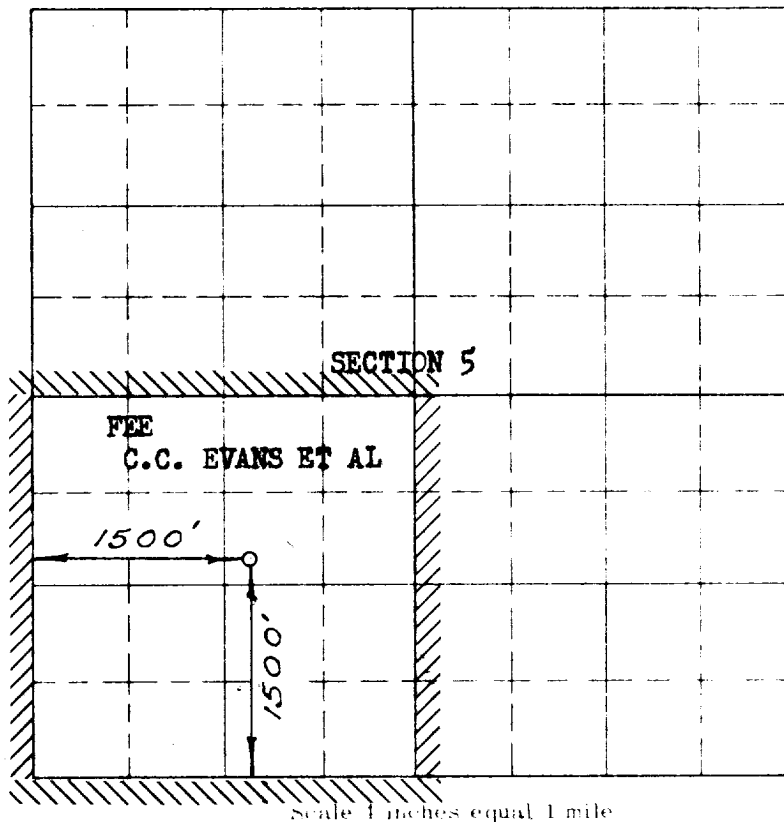

NOTE

This section of
form is to be used
for gas wells only

This is to certify that the above plat was prepared from
field notes of actual surveys made by me or under my
supervision and that the same are true and correct to the
best of my knowledge and belief.

Date Surveyed FEBRUARY 7, 1957

C. O. Walker
Registered Professional Engineer and/or Land Surveyor

1. Is this well a Dual Comp.

Yes _____ No X

2. If the answer to Question 1

is yes, are there any other dually
completed wells within the
dedicated acreage.

Yes _____ No _____

Name W. F. Devent

Position Petroleum Engineer

Representing El Paso Natural Gas Co.

Address Box 997, Farmington, NM

(Seal)

Farmington, New Mexico

OIL CONSERVATION COMMISSION		
AZTEC DISTRICT OFFICE		
No. Copies Received		6
DISTRIBUTION		
	No. Copies	
Operator	2	
Subsidiary		
Distribution Office		
State Land Office		
U. S. G. S.	2	
Transporter		
File	1	✓