

NEW MEXICO OIL CONSERVATION COMMISSION

Well Location and Acreage Dedication Plat

Section A.

Date September 28, 1959

Operator Ken Blackford Operating Account Lease Jicarilla Tribal Contract No. 13 Tract 21  
Well No. 5-25 Unit Letter "K" Section 23 Township 24 North Range 5 West NMPM  
Located 1850' Feet From South Line, 1850' Feet From West Line  
County Rio Arriba G. L. Elevation 6672 Dedicated Acreage 160 Acres  
Name of Producing Formation Pictured Cliffs Pool Otero P.C. Ballard

1. Is the Operator the only owner\* in the dedicated acreage outlined on the plat below?  
Yes x No
2. If the answer to question one is "no," have the interests of all the owners been consolidated by communitization agreement or otherwise? Yes        No       . If answer is "yes,"  
Type of Consolidation
3. If the answer to question two is "no," list all the owners and their respective interests below:

Owner

Land Description

Section. B

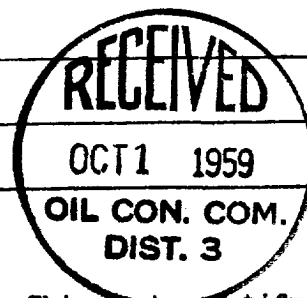
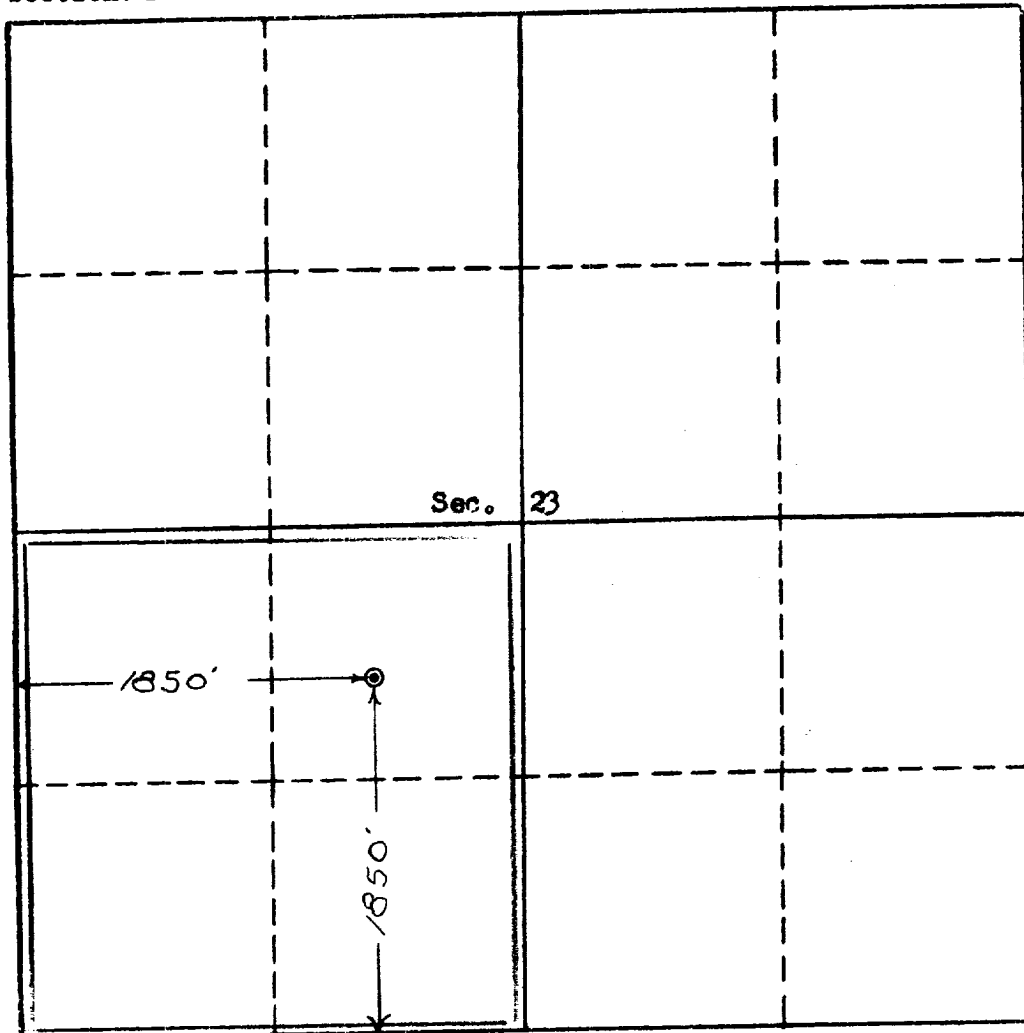

This is to certify that the information in Section A above is true and complete to the best of my knowledge and belief.

Ken Blackford  
(Operator)  
B. F. Latch  
(Representative)

Box 108, Lubbock, Texas  
Address

This is to certify that the well location on the plat is correct as plotted from field notes or actual survey made under my supervision and to the best of my knowledge and belief.

Date Surveyed Sept. 18, 1959

Ernest V. Echoshawk  
Ernest V. Echoshawk  
Registered Land Surveyor.

Certificate No. 1545