

NEW MEXICO OIL CONSERVATION COMMISSION
Santa Fe, New Mexico

Form C-101
Revised (12/1/55)

NOTICE OF INTENTION TO DRILL

Notice must be given to the District Office of the Oil Conservation Commission and approval obtained before drilling or recompletion begins. If changes in the proposed plan are considered advisable, a copy of this notice showing such changes will be returned to the sender. Submit this notice in QUINTUPLICATE. One copy will be returned following approval. See additional instructions in Rules and Regulations of the Commission. If State Land submit 6 Copies Attach Form C-128 in triplicate to first 3 copies of form C-101 on all wells

Farmington, New Mexico
(Place)

June 21, 1960
(Date)

OIL CONSERVATION COMMISSION
SANTA FE, NEW MEXICO

Gentlemen:

You are hereby notified that it is our intention to commence the Drilling of a well to be known as

Skelly Oil Company

(Company or Operator)

Farming "K"
(Lease)

Well No. 3, in K The well is

(Unit)

located 1850 feet from the South line and 1750 feet from the

West line of Section 2, T. 24N, R. 6W, NMPM.

(GIVE LOCATION FROM SECTION LINE) Undesignated Pool, Rio Arriba County

If State Land the Oil and Gas Lease is No. E - 1207

If patented land the owner is

Address

We propose to drill well with drilling equipment as follows: Rotary tool from
0 - 7000'

The status of plugging bond is

Drilling Contractor Nichols Drilling Company
Duncan, Oklahoma

We intend to complete this well in the Dakota

formation at an approximate depth of 7000 feet.

CASING PROGRAM

We propose to use the following strings of Casing and to cement them as indicated:

Size of Hole	Size of Casing	Weight per Foot	New or Second Hand	Depth	Sacks Cement
13-3/4"	10-3/4"	32.75	New	300	300
9"	7"	23	New	7000	750 - 2 stage
					Perkins Tool Company

If changes in the above plans become advisable we will notify you immediately.

ADDITIONAL INFORMATION

If Gallup proves productive also, will dual complete in Dakota and Gallup.

Approved _____, 1960
Except as follows:

Sincerely yours,

Skelly Oil Company

(Company or Operator)

By (Signed) P. E. Cosper

Position District Superintendent

Send Communications regarding well to

Name SKELLY OIL COMPANY

Address XXXXXX Dr. 510

OIL CONSERVATION COMMISSION

By _____

Well Location and Acreage Dedication Plat

Section A.

Date **June 23, 1960**Operator **SKELLY OIL COMPANY**

LEASE FARMING "E"

Well No. **3** Unit Letter **K** Section **2**Located **1850** Feet From **the SOUTH** Line, **1750**Township **24 NORTH** Range **6 WEST**, NMPMFeet From **the WEST** LineCounty **RIO ARriba** G. L. ElevationDedicated Acreage **341.33 + 40** AcresName of Producing Formation **DAKOTA** Pool **UNDESIGNATED**

1. Is the Operator the only owner in the dedicated acreage outlined on the plat below?

Yes ☒ No ☐2. If the answer to question one is "no", have the interests of all the owners been consolidated by communication agreement or otherwise? Yes ☐ No ☐ If answer is "yes", Type of Consolidation.

3. If the answer to question two is "no", list all the owners and their respective interests below:

Owner

Land Description

Section B.

This is to certify that the information
in Section A above is true and complete
to the best of my knowledge and belief.

SKELLY OIL COMPANY

(Operator)

(Signed) P. E. Gosper

(Representative)

District Superintendent

(Address)

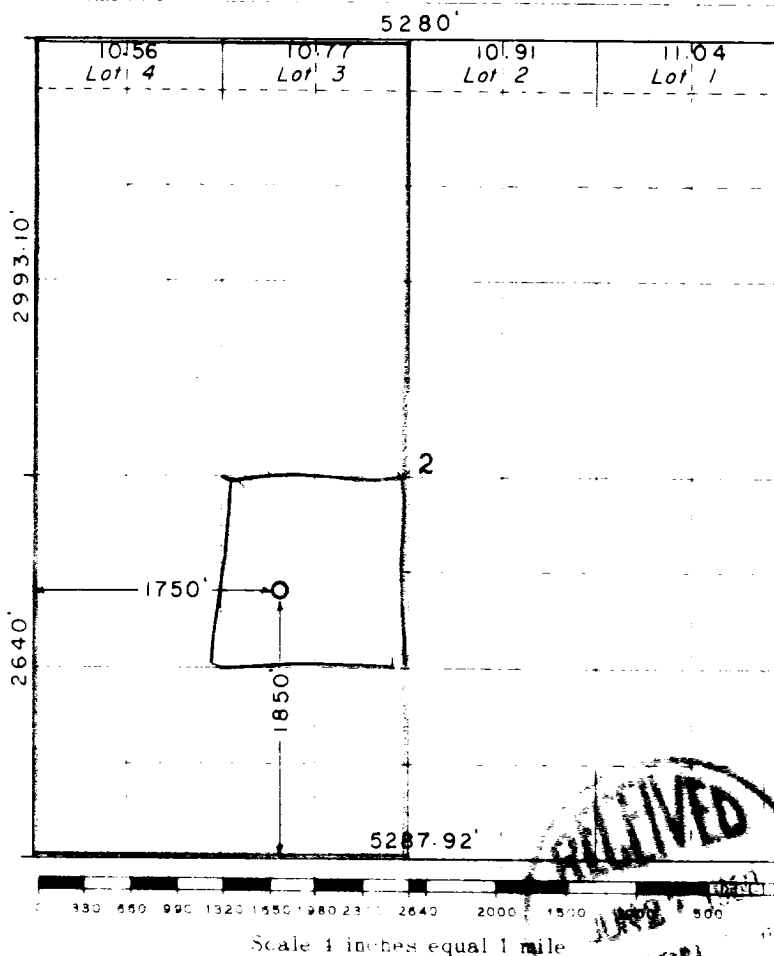
Drawer 580**Farmington, New Mexico****23 June 1960**

Scale 1 inch equal 1 mile

This is to certify that the above plat was prepared from field notes of actual surveys
made by me or under my supervision and that the same are true and correct to the best
of my knowledge and belief.

(Seal)

Date Surveyed **18 June 1960**

James P. Leese
Registered Professional Engineer and/or Land Surveyor
TAMCO D. 10000 N. MEY. DEO. NO. 1123

Farmington, New Mexico

STATE OF NEW MEXICO		
OIL CONSERVATION COMMISSION		
ALBUQUERQUE DISTRICT OFFICE		
NUMBER OF COPIES RECEIVED		6
DISTRIBUTION		
SANTA FE	1	
ALBUQUERQUE	1	
EL PASO	2	
DISTRICT OFFICE	1	
TRANSPORTER		
	OIL	
	GAS	
PRODUCTION OFFICE		
OPERATOR	1	