

# NEW MEXICO OIL CONSERVATION COMMISSION

## Well Location and Acreage Dedication Plat

### SECTION A.

Date 10-31-60

Operator Kay Kimbell

Lease

Well No. 2 Unit Letter G Section 1 Township 24-North Range 6-West NMPM

Located 2175 Feet From North Line, 1850 Feet From East Line

County Rio Arriba G. L. Elevation 6575 Dedicated Acreage 342-95 Dakota 40 Gallup Acres

Name of Producing Formation Dakota - Gallup dual Pool Otero Gallup, Undesignated Dakota

1. Is the Operator the only owner\* in the dedicated acreage outlined on the plat below? Yes        No X
2. If the answer to question One is "No," have the interests of all the owners been consolidated by communitization agreement or otherwise? Yes X No        If answer is "Yes," Type of Consolidation Operating agreements
3. If the answer to question Two is "No," list all the owners and their respective interests below:

OWNER

LAND DESCRIPTION

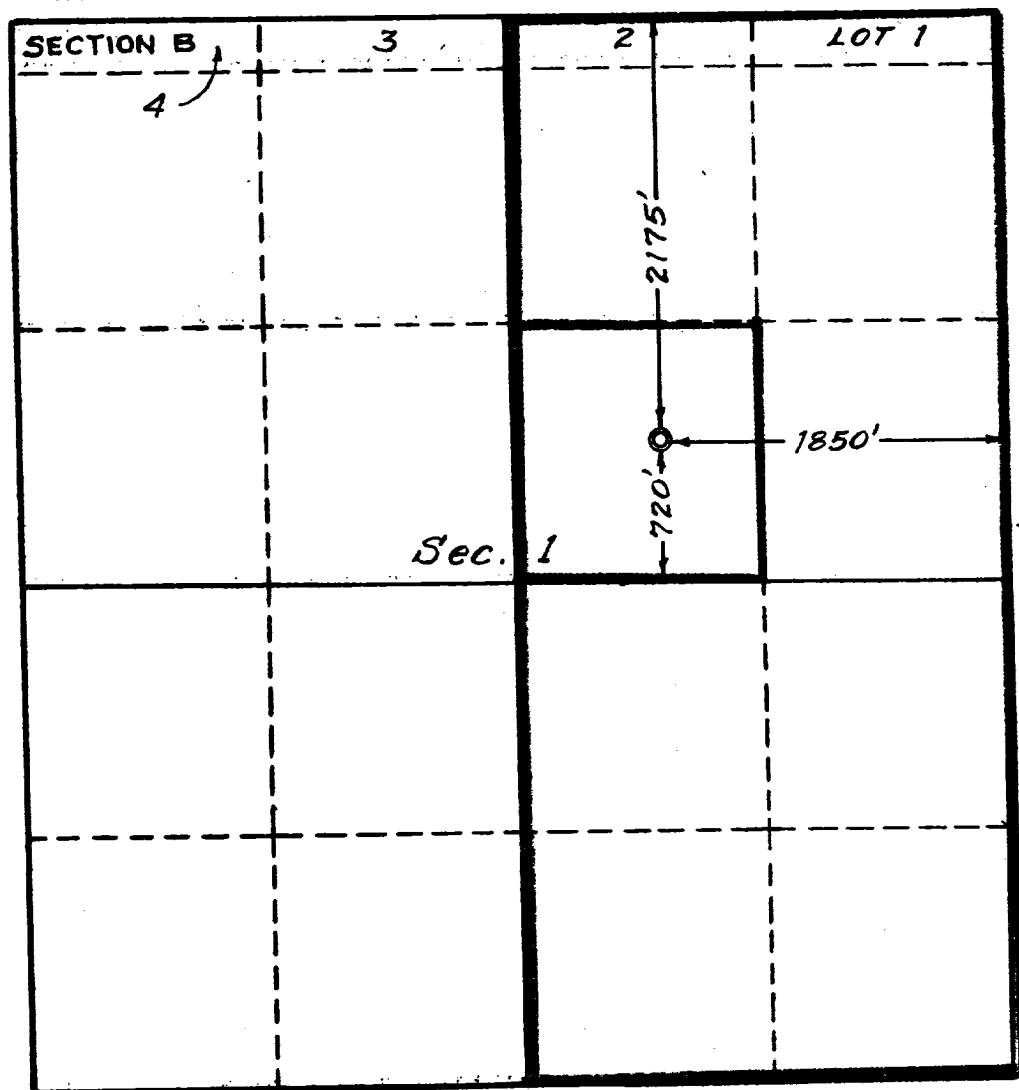

This is to certify that the information in Section A above is true and complete to the best of my knowledge and belief.

Kay Kimbell

(OPERATOR)

(REPRESENTATIVE)

2127 San Mateo NE  
Albuquerque, New Mexico

(ADDRESS)

This is to certify that the well location shown on the plat in Section B was plotted from field notes of actual survey made by me or under my supervision and that the same is true and correct to the best of my knowledge and belief.

Date Surveyed 10-24-60

**Four States Engineering Co.**  
FARMINGTON, NEW MEXICO

E. L. Poteat  
REGISTERED ENGINEER OR  
LAND SURVEYOR

Certificate No. 3084

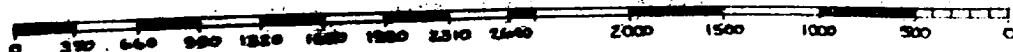

7/21

11.11.11

11.11.11

11.11.11

11.11.11

11.11.11

11.11.11