

NEW MEXICO
OIL CONSERVATION COMMISSION

Form C-128

Well Location and/or Gas Proration Plat

Date 20 July '56

Operator SPURRIER AND BIGBEE

Lease JICARILLA APACHE 127

Well No. 1 SPAIN Section 3 Township 24 NORTH Range 4 WEST, NMPM

Located 1075 Feet From the NORTH Line, 920 Feet From the EAST Line,

RIO ARRIBA County, New Mexico. G. L. Elevation 6875.5 UNGRADED GROUND

Name of Producing Formation Pictured Cliffs Pool Dedicated Acreage 225

(Note: All distances must be from outer boundaries of Section)

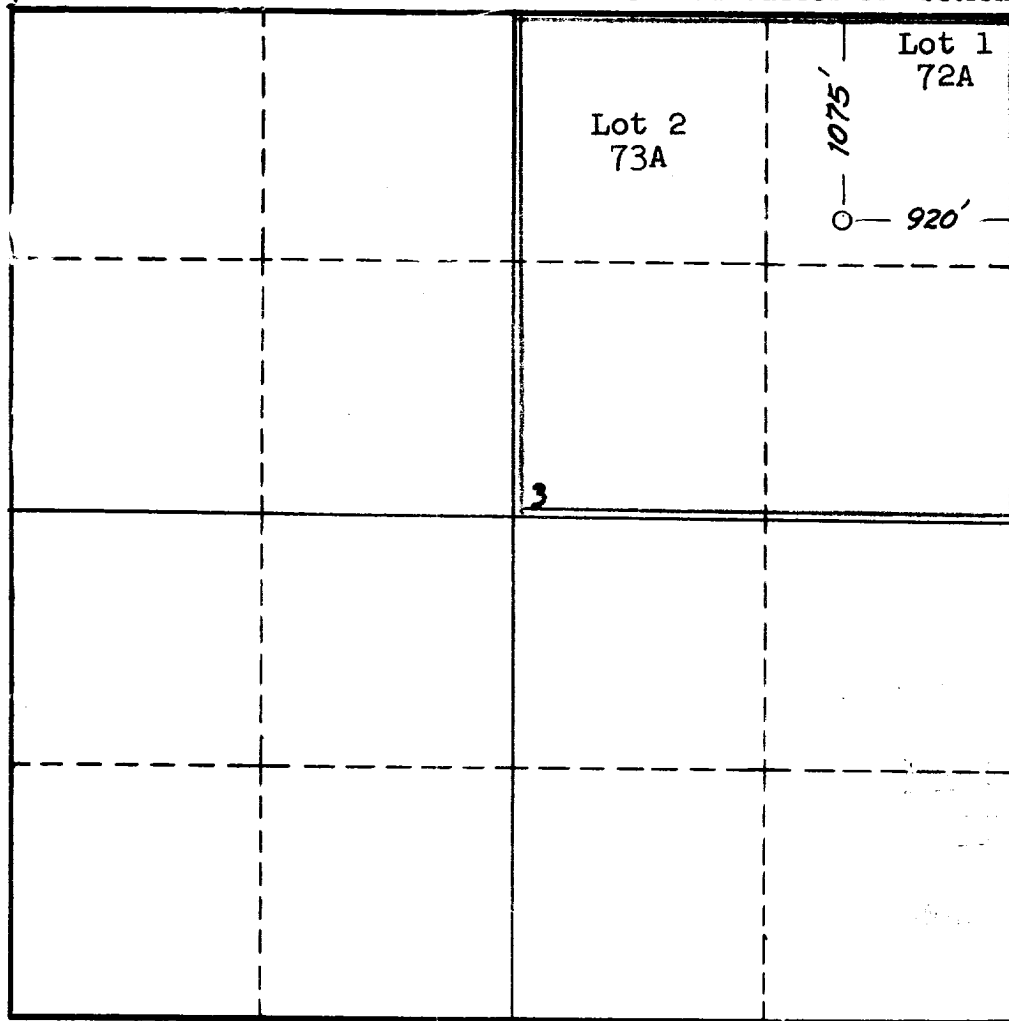

This is a long section with. 65 acres over 160 = 225

NOTE

This section of form is to be used for gas wells only.



SCALE: 1"=1000'

1. Is this Well a Dual Comp. ? Yes No x
2. If the answer to Question 1 is yes, are there any other dually completed wells within the dedicated acreage ? Yes No

Name
Position Agent
Representing Spurrier - Bigbee
Address Box 784 - Santa Fe, N.M.

This is to certify that the above plat was prepared from field notes of actual surveys made by me or under my supervision and that the same are true and correct to the best of my knowledge and belief.

Date Surveyed 27 JUNE 1956
James P. Leese
Registered Professional Engineer and/or Land Surveyor
James P. Leese
N. Mex. Reg. No. 1463