

CORRECTEDDate **July 10, 1957**

Section A.

Operator **EL PASO NATURAL GAS CO.** Lease **JICARILLA**
 Well No. **1 - H** Unit Letter **5** Township **24 NORTH** Range **4** NMPM
 Located **938** Feet From **NORTH** Line **1136** Feet From **EAST** Line
 County **RIO ARriba** G. L. Elevation **6774.3** UNGRADED Dedicated Acreage **218.95** Acres
 Name of Producing Formation **Pictured Cliffs** Pool **S. Blanco PG Mt.**

1. Is the Operator the only owner in the dedicated acreage outlined on the plat below?
 Yes ☒ No ☐
2. If the answer to question one is "no", have the interests of all the owners been consolidated by communitization agreement or otherwise? Yes ☐ No ☐ If answer is "yes", Type of Consolidation.
3. If the answer to question two is "no", list all the owners and their respective interests below:

OwnerLand Description

Section B.

This is to certify that the information
 in Section A above is true and complete
 to the best of my knowledge and belief.

EL PASO NATURAL GAS COMPANY

(Operator)

(Representative)

Box 997

(Address)

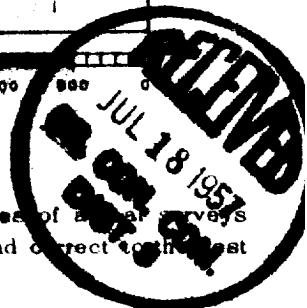
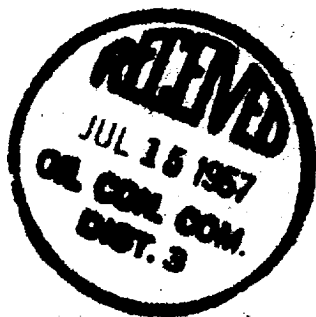
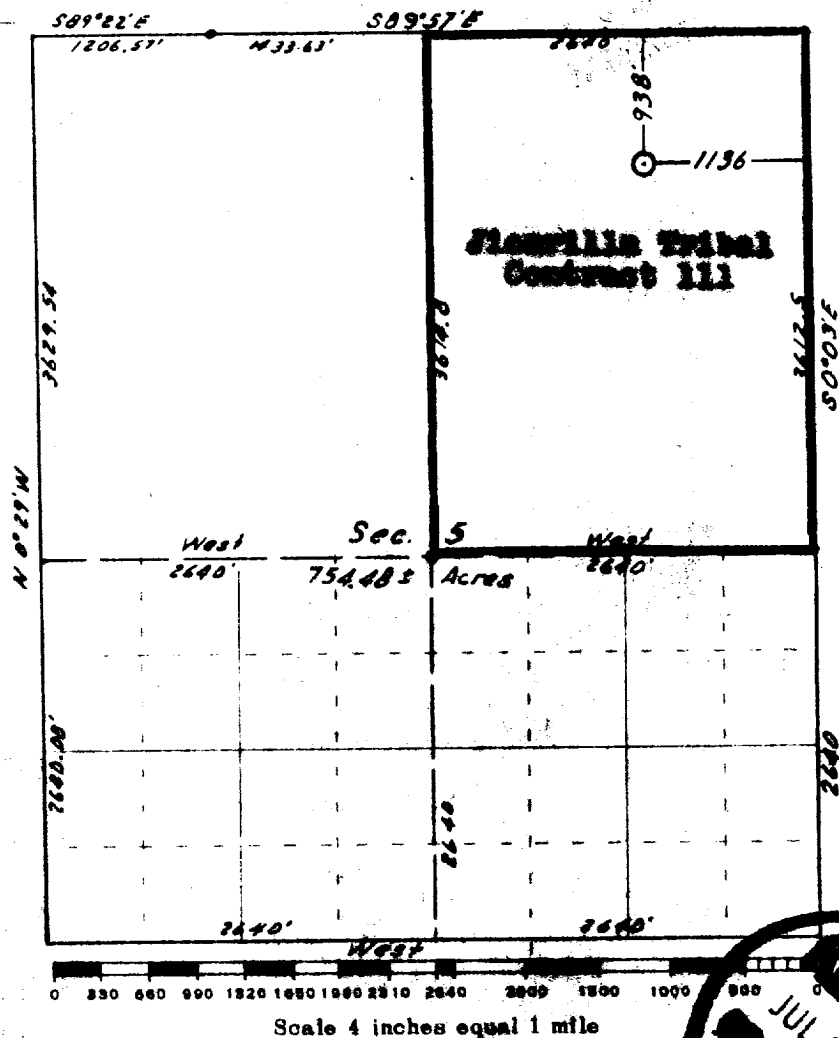
Farmington, New Mexico

This is to certify that the above plat was prepared from field notes of a survey made by me or under my supervision and that the same are true and correct to the best of my knowledge and belief.

Date Surveyed **16 JUL 1957**

James L. Lacey
 Registered Professional Engineer and/or Land Surveyor
JAMES L. LACEY
 E. HILL BLDG. NO. 1463

Farmington, New Mexico

OIL CONSERVATION COMMISSION		
AZTEC DISTRICT OFFICE		
No. Copies Received <u>2</u>		
DISTRIBUTION		
	NO. FURNISHED	
Operator		
Santa Fe	<u>1</u>	
Proration Office		
State Land Office		
U. S. G. S.		
Transporter		
File	<u>1</u>	<input checked="" type="checkbox"/>