

## NEW MEXICO OIL CONSERVATION COMMISSION

## Well Location and Acreage Dedication Plat

Section A.

Date \_\_\_\_\_

Operator **EL PASO NATURAL GAS COMPANY** Lease **JICARILLA**  
 Well No. **2 -H** Unit Letter \_\_\_\_\_ Section **5** Township **24 NORTH** Range **A WEST** NMPM  
 Located **990** Feet From **NORTH** Line, **1600** Feet From **WEST** Line  
 County **RIO ARriba** G. L. Elevation **6775.6** Ungraded Dedicated Acreage **215.43** Acres  
 Name of Producing Formation **Pictured Cliffs** Pool **S. Blanco No. 1**

1. Is the Operator the only owner in the dedicated acreage outlined on the plat below?  
 Yes ☒ No \_\_\_\_\_
2. If the answer to question one is "no", have the interests of all the owners been consolidated by communization agreement or otherwise? Yes \_\_\_\_\_ No \_\_\_\_\_. If answer is "yes", Type of Consolidation.

3. If the answer to question two is "no", list all the owners and their respective interests below:

Owner

Land Description

## Section B.

This is to certify that the information in Section A above is true and complete to the best of my knowledge and belief.

**EL PASO NATURAL GAS COMPANY**  
 (Operator)

(Representative)

**Box 997**  
 (Address)

**Farmington, New Mexico**

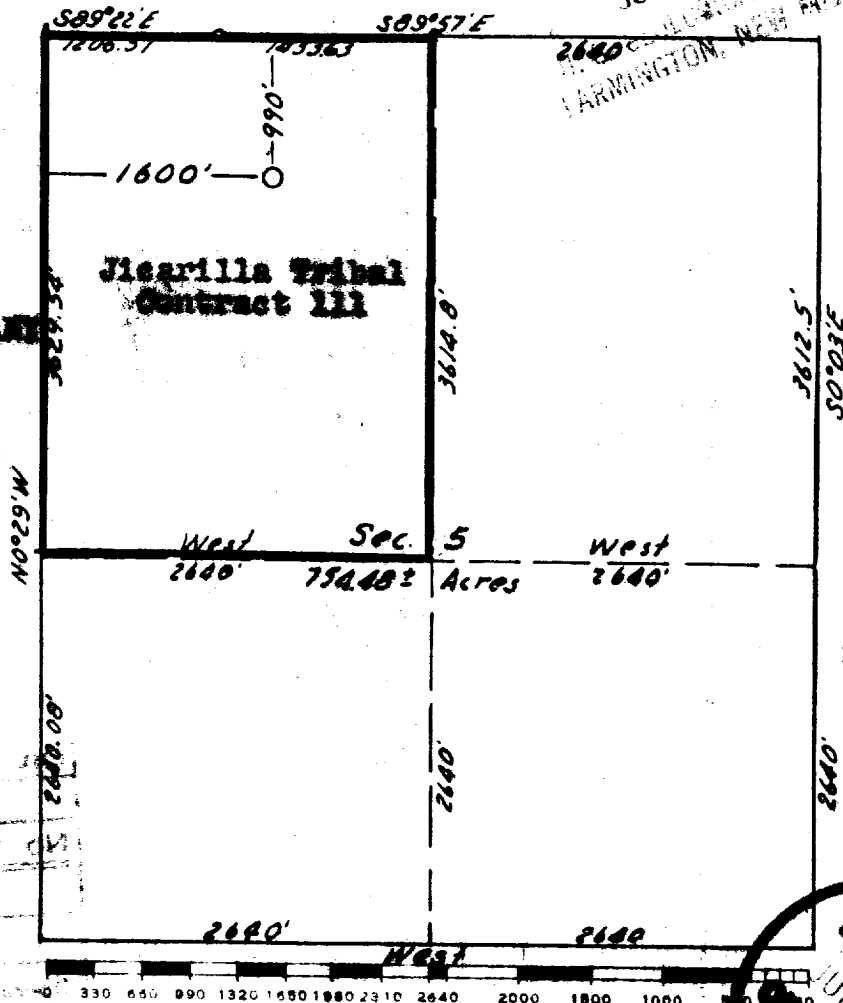

Scale 4 inches equal 1 mile

This is to certify that the above plat was prepared from field notes of actual surveys made by me, or under my supervision and that the same are true and correct to the best of my knowledge and belief.

Date Surveyed **26 MARCH 1957**

*James P. Lee*  
 Registered Professional Engineer and/or Land Surveyor

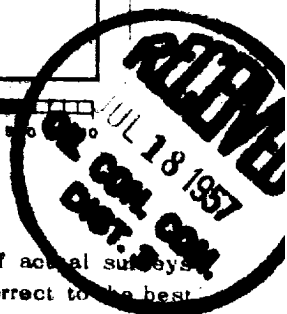

OIL CONSERVATION COMMISSION		
AZTEC DISTRICT OFFICE		
No. Copies Received <u>2</u>		
DISTRIBUTION		
	NO. FURNISHED	
Operator		
Santa Fe	<u>1</u>	
Proration Office		
State Land Office		
U. S. G. S.		
Transporter		
FNo	<u>1</u>	<input checked="" type="checkbox"/>