

(SUBMIT IN TRIPLICATE)

UNITED STATES
DEPARTMENT OF THE INTERIOR
GEOLOGICAL SURVEY

Land Office Santa FeLease No. N.M. - 06895Unit J. R. Anderson

SUNDRY NOTICES AND REPORTS ON WELLS

NOTICE OF INTENTION TO DRILL.....	<input checked="" type="checkbox"/>	SUBSEQUENT REPORT OF WATER SHUT-OFF.....	
NOTICE OF INTENTION TO CHANGE PLANS.....		SUBSEQUENT REPORT OF SHOOTING OR ACIDIZING.....	
NOTICE OF INTENTION TO TEST WATER SHUT-OFF.....		SUBSEQUENT REPORT OF ALTERING CASING.....	
NOTICE OF INTENTION TO RE-DRILL OR REPAIR WELL.....		SUBSEQUENT REPORT OF RE-DRILLING OR REPAIR.....	
NOTICE OF INTENTION TO SHOOT OR ACIDIZE.....		SUBSEQUENT REPORT OF ABANDONMENT.....	
NOTICE OF INTENTION TO PULL OR ALTER CASING.....		SUPPLEMENTARY WELL HISTORY.....	
NOTICE OF INTENTION TO ABANDON WELL.....			

(INDICATE ABOVE BY CHECK MARK NATURE OF REPORT, NOTICE, OR OTHER DATA)

J. R. Anderson

September 12, 1956

Well No. 1 is located 1350 ft. from N line and 1450 ft. from E line of sec. 33SE/4 Section 33
(1/4 Sec. and Sec. No.)25N
(Twp.)3E
(Range)N.M.P.M.
(Meridian)Wildcat (N.C.)
(Field)Rio Arriba
(County or Subdivision)New Mexico
(State or Territory)

The elevation of the derrick floor above sea level is _____ ft.

DETAILS OF WORK

(State names of and expected depths to objective sands; show sizes, weights, and lengths of proposed casings; indicate mudlogging jobs, cementing points, and all other important proposed work)

It is our intention to drill well No. 1 to approximately 3700' to test the Pictured Cliffs formation. Our casing program is as follows:

200' of 9-5/8" casing (surface) - Cemented with 200 lbs. reg. cement - circulated
3700' of 5-1/2" casing (production) - Cemented with 200 lbs. reg. cement.

The designated drilling unit is the SE/4 of Section 33-25N-3E, Rio Arriba County, New Mexico

I understand that this plan of work must receive approval in writing by the Geological Survey before operations may be commenced.

Company Shelly Oil CompanyAddress Box 426,Farmington, New MexicoBy (Signature)Title District Foreman

NEW MEXICO
OIL CONSERVATION COMMISSION

Form C-128

Well Location and/or Gas Proration Plat

Date September 12, 1956

Operator SKELLY OIL COMPANY

Lease FEDERAL LEASE NM - 06855

Well No. 1 Section 33 Township 25 NORTH Range 3 WEST NMPM

Located 1550 Feet From the SOUTH Line, 1490 Feet From the EAST Line,

RIO ARRIBA

County, New Mexico. G. L. Elevation _____

Name of Producing Formation Placeros CLAY Pool Undesignated Dedicated Acreage 240

(Note: All distances must be from outer boundaries of Section)

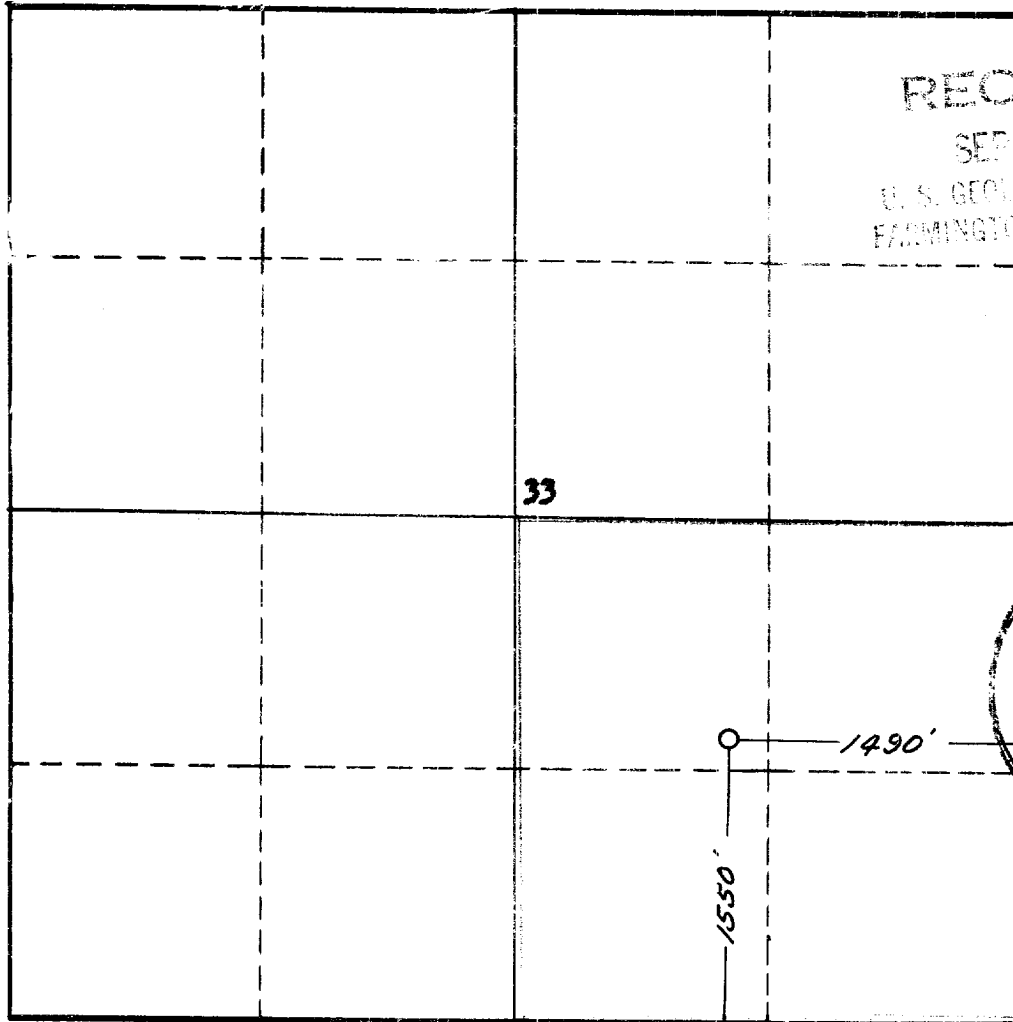

RECEIVED

SEP 14 1956

U. S. GEOLOGICAL SURVEY
FARMINGTON, NEW MEXICO

RECEIVED

SEP 17 1956

OIL CON. COM.
DIST. 3

NOTE

This section of form is to be used for gas wells only.



SCALE: 1"=1000'

1. Is this Well a Dual Comp. ? Yes ☐ No ☒.
2. If the answer to Question 1 is yes, are there any other dually completed wells within the dedicated acreage ? Yes ☐ No ☐.

This is to certify that the above plat was prepared from field notes of actual surveys made by me or under my supervision and that the same are true and correct to the best of my knowledge and belief.

Name (Signed) P. E. Corbett
Position Surveyor
Representing Skelly Oil Company
Address Box 425, Farmington, New Mexico

Date Surveyed SEP 15 1956
James P. Reese
Registered Professional Engineer and/or
Land Surveyor James P. Reese
N. Mex. Reg. No. 1463