

(SUBMIT IN TRIPLICATE)

UNITED STATES
DEPARTMENT OF THE INTERIOR
GEOLOGICAL SURVEY

Indian Agency Jicarilla Apache
Allottee _____
Lease No. Jicarilla Contract 35

X		

SUNDRY NOTICES AND REPORTS ON WELLS

NOTICE OF INTENTION TO DRILL	<input checked="" type="checkbox"/>	SUBSEQUENT REPORT OF WATER SHUT-OFF	
NOTICE OF INTENTION TO CHANGE PLANS		SUBSEQUENT REPORT OF SHOOTING OR ACIDIZING	
NOTICE OF INTENTION TO TEST WATER SHUT-OFF		SUBSEQUENT REPORT OF ALTERING CASING	
NOTICE OF INTENTION TO REDRILL OR REPAIR WELL		SUBSEQUENT REPORT OF REDRILLING OR REPAIR	
NOTICE OF INTENTION TO SHOOT OR ACIDIZE		SUBSEQUENT REPORT OF ABANDONMENT	
NOTICE OF INTENTION TO PULL OR ALTER CASING		SUPPLEMENTARY WELL HISTORY	
NOTICE OF INTENTION TO ABANDON WELL			

(INDICATE ABOVE BY CHECK MARK NATURE OF REPORT, NOTICE, OR OTHER DATA)

Jicarilla Tribal 35 "A"

Farmington, New Mexico February 28, 1958

Well No. 1 is located 1620 ft. from S line and 1145 ft. from W line of sec. 15

SW/4 of Section 35 T-23-N R-5-W N.M.P.M.
(1/4 Sec. and Sec. No.) (Twp.) (Range) (Meridian)

Wildcat Creek - N. Arriba New Mexico
(Field) (County or Subdivision) (State or Territory)

The elevation of the derrick floor above sea level is _____ ft. (To be reported later.)

DETAILS OF WORK

(State names of and expected depths to objective sands; show sizes, weights, and lengths of proposed casings; indicate mudding jobs, cementing points, and all other important proposed work)

We propose to drill the above well with rotary tools to an approximate total depth of 7500' to test Dakota possibilities. Stimulation and completion will be indicated upon reaching this formation.

The following casing program is proposed:

SIZE	DEPTH	REMARKS
10-3/4"	500'	Test—circulate to surface.
7"	7500'	150% of theoretical amount cement to fill.

Copies of location plat are attached. A copy of any survey run will be submitted upon completion of well.

I understand that this plan of work must receive approval in writing by the Geological Survey before operations may be commenced.

Company Pan American Petroleum Corporation

Address Box 457
Farmington, New Mexico

ORIGINAL SIGNED BY
D. J. SCOTT

By _____
Title Field Clerk

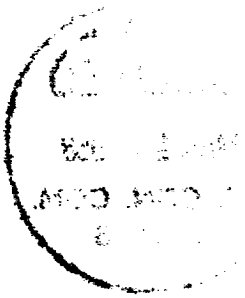

NEW MEXICO OIL CONSERVATION COMMISSION

Well Location and Acreage Dedication Plat

Section A.

Date 26 FEBRUARY 1958

Operator PAN AMERICAN PETROLEUM CORPORATION Lease JICARILLA TRIBAL 35-A
 Well No. 25-1-1 Unit Letter L Section 35 Township 25 NORTH Range 9 WEST NMPM
 Located 1650 Feet From THE SOUTH Line, 1145 Feet From THE WEST Line
 County RIO ARriba G. L. Elevation * Dedicated Acreage 160 Acres
 Name of Producing Formation Dakota Pool WILSON Ctero - Plak

1. Is the Operator the only owner in the dedicated acreage outlined on the plat below?
 Yes X No ***To be reported later**
2. If the answer to question one is "no", have the interests of all the owners been consolidated by communitization agreement or otherwise? Yes No . If answer is "yes", Type of Consolidation.
3. If the answer to question two is "no", list all the owners and their respective interests below:

Owner

Land Description

Section B.

This is to certify that the information in Section A above is true and complete to the best of my knowledge and belief.

PAN AMERICAN PETROLEUM CORPORATION

(Operator)
R. M. BAUER, JR. *RMBauer Jr.*
 (Representative)
BOX 487, FARMINGTON, NEW MEXICO
 (Address)

Note: All distances must be from outer boundaries of section.

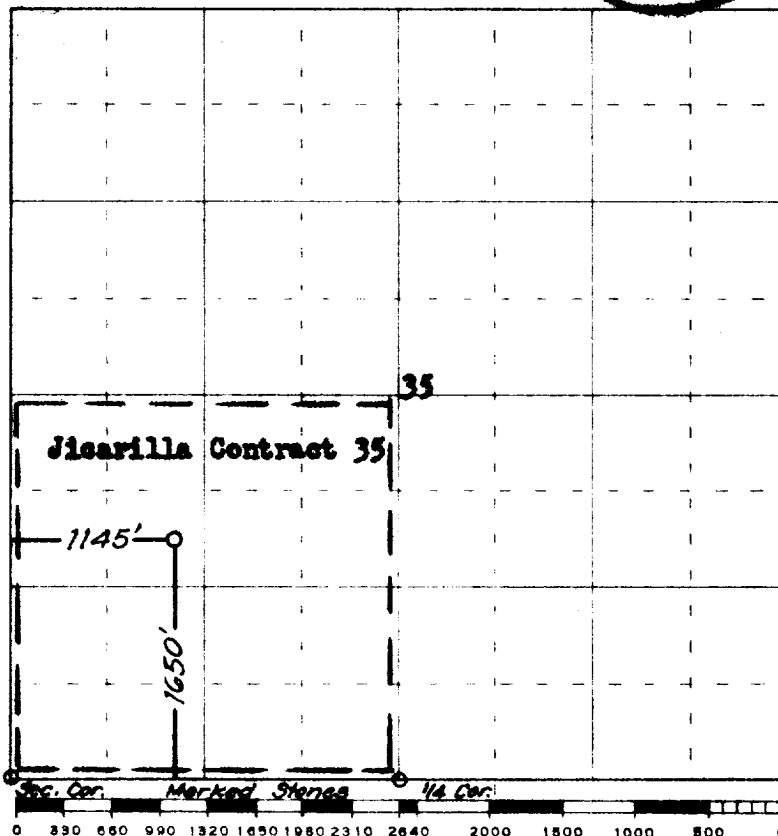

Scale 4 inches equal 1 mile

REF. GEO Plat dated: 4 NOV. 1882

RECEIVED
MAR 3 1958
U. S. GEOLOGICAL SURVEY
FARMINGTON, NEW MEXICO



This is to certify that the above plat was prepared from field notes of actual surveys made by me or under my supervision and that the same are true and correct to the best of my knowledge and belief.

(Seal)

Date Surveyed 25 FEBRUARY 1958

Farmington, New Mexico

James P. Leese
 Registered Professional Engineer and/or Land Surveyor
JAMES P. LEESE NEW MEXICO REG. NO. 1463