

(SUBMIT IN TRIPLICATE)

Indian Agency Hicarilla Tribal

UNITED STATES
DEPARTMENT OF THE INTERIOR
GEOLOGICAL SURVEY

Hicarilla T^o
Contract #48
Tract #127
Allottee _____
Lease No. _____

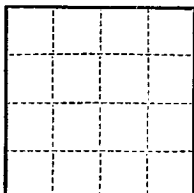

SUNDRY NOTICES AND REPORTS ON WELLS

NOTICE OF INTENTION TO DRILL	<input checked="" type="checkbox"/>	SUBSEQUENT REPORT OF WATER SHUT-OFF	
NOTICE OF INTENTION TO CHANGE PLANS		SUBSEQUENT REPORT OF SHOOTING OR ACIDIZING	
NOTICE OF INTENTION TO TEST WATER SHUT-OFF		SUBSEQUENT REPORT OF ALTERING CASING	
NOTICE OF INTENTION TO REDRILL OR REPAIR WELL		SUBSEQUENT REPORT OF REDRILLING OR REPAIR	
NOTICE OF INTENTION TO SHOOT OR ACIDIZE		SUBSEQUENT REPORT OF ABANDONMENT	
NOTICE OF INTENTION TO PULL OR ALTER CASING		SUPPLEMENTARY WELL HISTORY	
NOTICE OF INTENTION TO ABANDON WELL			

(INDICATE ABOVE BY CHECK MARK NATURE OF REPORT, NOTICE, OR OTHER DATA)

April 1, 1957

Hicarilla T^o
Well No. 2 is located 1590 ft. from S line and 990 ft. from E line of sec. 31
SE 1/4 Section 31 (1/4 Sec. and Sec. No.) 29N (Twp.) 3W (Range) N.M.P.M. (Meridian)
Wilcox (Field) Rio Arriba (County or Subdivision) New Mexico (State or Territory)

The elevation of the derrick floor above sea level is _____ ft.

DETAILS OF WORK

(State names of and expected depths to objective sands; show sizes, weights, and lengths of proposed casings; indicate mudlogging jobs, cementing points, and all other important proposed work)

It is our intention to drill well No. 2 to approximately 7300' to test DIST. 3 the Dakota formation. Our casing program is as follows:

300' of 10-3/4" OD (32.7%) casing - cemented with 250 sks. reg. cement - circulated.
7300' of 5-1/2" OD (15.5%) casing - cemented with 500 sks. reg. cement - Halliburton.

The designated drilling unit is the SE 1/4 of Section 31-29N-3W, Rio Arriba County, New Mexico.

I understand that this plan of work must receive approval in writing by the Geological Survey before operations may be commenced.

Company Shelly Oil Company

Address Box 426

Farmington, New Mexico

By

P. E. Looper

Title

District Superintendent

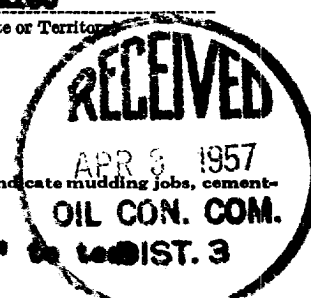

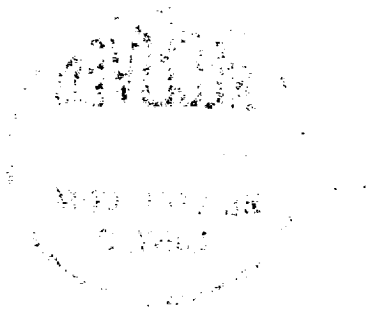

NEW MEXICO
OIL CONSERVATION COMMISSION

Form C-128

WELL LOCATION AND/OR GAS PRORATION PLAT

DATE APRIL 1, 1957

OPERATOR SKELLY OIL COMPANY LEASE JICANTILLA APACHE #1

WELL NO. 2 SECTION 31 TOWNSHIP 25 NORTH RANGE 5 WEST NMPM

LOCATED 1590 FEET FROM the SOUTH LINE 990 FEET FROM the EAST LINE
RIO ARRIBA COUNTY, NEW MEXICO G.L. ELEVATION _____

NAME OF PRODUCING FORMATION Indio POOL William DEDICATED ACREAGE 240

Note: All distances must be from outer boundaries of section.

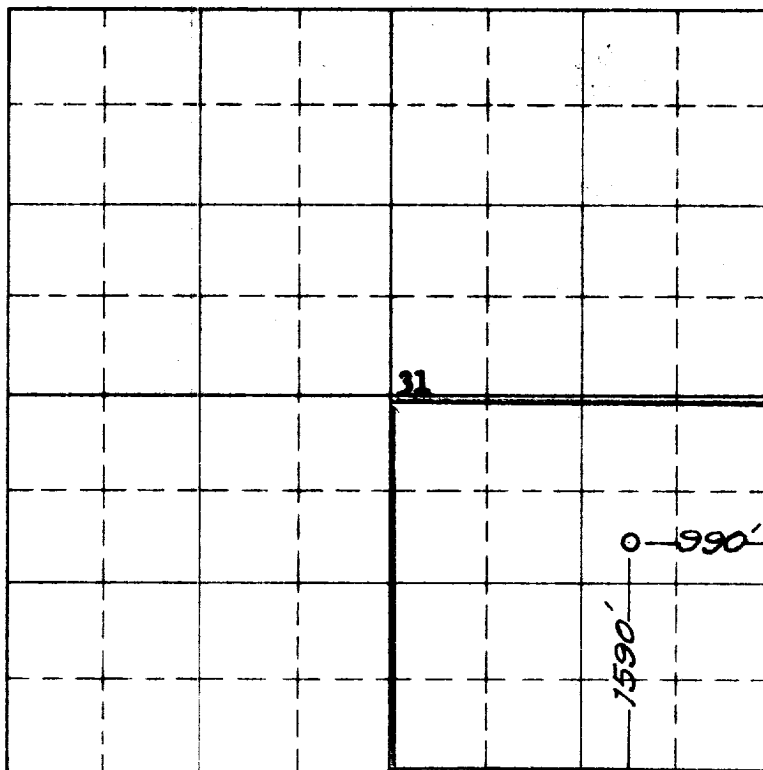

Scale 1 inches equal 1 mile



This section of
form is to be used
for gas wells only

This is to certify that the above plat was prepared from
field notes of actual surveys made by me or under my
supervision and that the same are true and correct to the
best of my knowledge and belief.

Date Surveyed 26 MARCH 1957

James P. Leese
Registered Professional Engineer and/or Land Surveyor
JAMES P. LEESE
N. MEX. REG. NO. 1483

1. Is this well a Dual Comp.

Yes _____ No X

2. If the answer to Question 1
is yes, are there any otherdually
completed wells within the
dedicated acreage.

Yes _____ No _____

Name O. B. Cooper

Position District Superintendent

Company Skelly Oil Company

Box 486
Perkins, New Mexico