



IN REPLY REFER TO:

UNITED STATES  
DEPARTMENT OF THE INTERIOR  
GEOLOGICAL SURVEY

P. O. Box 965  
Farmington, New Mexico

March 27, 1956

El Paso Natural Gas Company  
Box 997  
Farmington, New Mexico

Re: Jicarilla Contract 66

Gentlemen:

Receipt is acknowledged of your "Notice of Intention to Drill" dated March 26, 1956 covering your well No. 2-B Jicarilla in NE $\frac{1}{4}$  sec. 34, T. 25 N., R. 4 W., N. M. P. M., Rio Arriba County, New Mexico, Wildcat pool.

Your proposed work is hereby approved subject to compliance with the provisions of the "Oil and Gas Operating Regulations" revised May 26, 1942, a copy of which will be sent to you on request, and subject to the following conditions:

1. Drilling operations so authorized are subject to the attached sheet for general conditions of approval.
2. Furnish copies of all logs.
3. Approved subject to the approval of the New Mexico Oil Conservation Commission of this unorthodox location.

Very truly yours,

P. T. McGrath  
District Engineer

PTMcGrath:ae  
cc - Jicarilla Agency

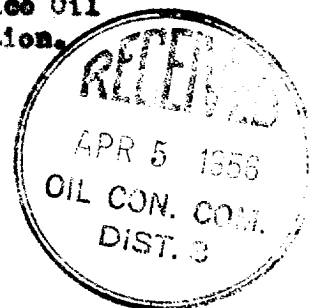

IN REPLY REFER TO:

UNITED STATES  
DEPARTMENT OF THE INTERIOR  
GEOLOGICAL SURVEY



(SUBMIT IN TRIPLICATE)

Indian Agency Jicarilla Tribal

UNITED STATES  
DEPARTMENT OF THE INTERIOR  
GEOLOGICAL SURVEY

Allottee Cont. #66, Tract #125

Lease No. \_\_\_\_\_

SUNDRY NOTICES AND REPORTS ON WELLS

|   |                                     |  |  |
|---|-------------------------------------|--|--|
| NOTICE OF INTENTION TO DRILL                  | <input checked="" type="checkbox"/> | SUBSEQUENT REPORT OF WATER SHUT-OFF        |  |
| NOTICE OF INTENTION TO CHANGE PLANS           |                                     | SUBSEQUENT REPORT OF SHOOTING OR ACIDIZING |  |
| NOTICE OF INTENTION TO TEST WATER SHUT-OFF    |                                     | SUBSEQUENT REPORT OF ALTERING CASING       |  |
| NOTICE OF INTENTION TO REDRILL OR REPAIR WELL |                                     | SUBSEQUENT REPORT OF REDRILLING OR REPAIR  |  |
| NOTICE OF INTENTION TO SHOOT OR ACIDIZE       |                                     | SUBSEQUENT REPORT OF ABANDONMENT           |  |
| NOTICE OF INTENTION TO PULL OR ALTER CASING   |                                     | SUPPLEMENTARY WELL HISTORY                 |  |
| NOTICE OF INTENTION TO ABANDON WELL           |                                     |  |  |

(INDICATE ABOVE BY CHECK MARK NATURE OF REPORT, NOTICE, OR OTHER DATA)

March 26, 19 56

Well No. 2-B is located 1750 ft. from N line and 2313 ft. from E line of sec. 34

NE Section 34  
(1/4 Sec. and Sec. No.)

25N  
(Twp.)

4W  
(Range)

124M  
(Meridian)

Wildcat  
(Field)

Rio Arriba  
(County or Subdivision)

New Mexico  
(State or Territory)

The elevation of the derrick floor above sea level is 700 ft.

DETAILS OF WORK

(State names of and expected depths to objective sands; show sizes, weights, and lengths of proposed casings; indicate mudding jobs, cementing points, and all other important proposed work)

It is intended to drill a well thru the Pictured Cliff formation using rotary tools to the casing point and to drill the pay section with cable tools and to water fracture the entire pay section. T.D. 3305'.

Casing Program:

9 5/8" at 120' with 125 sacks regular cement circulated to surface.  
5 1/2" at 3226' with 75 sacks regular cement and 75 sacks Proxit

The NE/4 of Section 34 is dedicated to this well.  
(NE/4) Jicarilla Tribal No. 66, Tract No. 125.

I understand that this plan of work must receive approval in writing by the Geological Survey before operations may be commenced.

Company El Paso Natural Gas Company

Address Box 997

Farmington, New Mexico

By D. Johnston

Title Petroleum Engineer

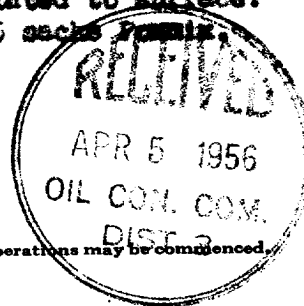

## OIL CONSERVATION COMMISSION

## WELL LOCATION AND/OR GAS PRODUCTION PLAT

DATE MARCH 26, 1956OPERATOR EL PASO NATURAL GAS COMPANY LEASE JICARILLA "B" TRIBAL 66 - TR. 125WELL NO. 2 SECTION 34 TOWNSHIP 25-N RANGE 4-W NMPMLOCATED 1750 FEET FROM NORTH LINE 2313 FEET FROM EAST LINERIO ARRIBA COUNTY, NEW MEXICOG. L. ELEVATION 7015NAME OF PRODUCING FORMATION PICTURED CLIFF POOL WILDCAT DEDICATED ACREAGE 160

Note: All distances must be from outer boundaries of section. (1882 PLAT)

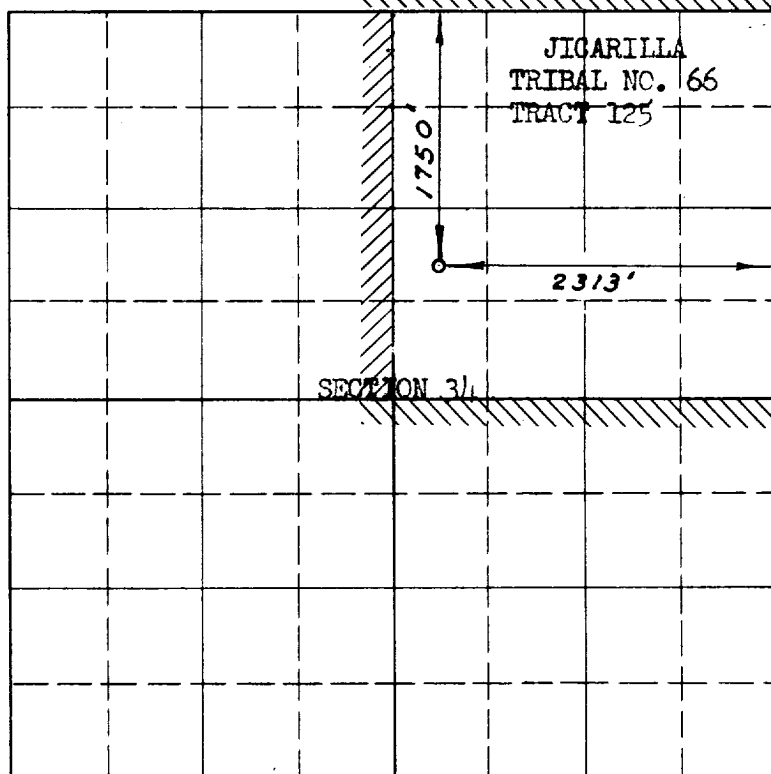

Scale 4 inches equal 1 mile



This section of  
form is to be used  
for gas wells only

This is to certify that the above plat was prepared from field notes of actual surveys made by me or under my supervision and that the same are true and correct to the best of my knowledge and belief.

Date Surveyed DECEMBER 28, 1955

E. O. Walker  
Registered Professional Engineer and/or  
Land Surveyor

1. Is this well a Dual Comp.  
Yes \_\_\_\_\_ No X
2. If the answer to Question 1  
is yes, are there any other  
dualy completed wells within  
the dedicated acreage.  
Yes \_\_\_\_\_ No \_\_\_\_\_

Name Original Signed D. C. JohnstonPosition Petroleum EngineerRepresenting El Paso Natural GasAddress Box 997, Farmington, N.M.

(Seal)