

UNITED STATES
DEPARTMENT OF THE INTERIOR
BUREAU OF LAND MANAGEMENT

FORM APPROVED
Budget Bureau No. 1004-0135
Expires: March 31, 1993

SUNDRY NOTICES AND REPORTS ON WELLS

Do not use this form for proposals to drill or to deepen or reentry to a different reservoir.

Use "APPLICATION FOR PERMIT -" for such proposals

SUBMIT IN TRIPLICATE

1. Type of Well: ☐ OIL WELL ☒ GAS WELL ☐ OTHER

2. Name of Operator
FOUR STAR OIL AND GAS COMPANY

3. Address and Telephone No. 3300 N. Butler Ave., Suit Farmington NM 87401 325-4397

4. Location of Well (Footage, Sec., T., R., M., or Survey Description)
Unit Letter H : 1980 Feet From The NORTH Line and 660 Feet From The
EAST Line Section 32 Township T25N Range R05W

5. Lease Designation and Serial-No.

JIC 68

6. If Indian, Alottee or Tribe Name

JICARILLA

7. If Unit or CA, Agreement Designation

8. Well Name and Number

JICARILLA B

12

9. API Well No.

3003905740

10. Field and Pool, Exploratory Area

BLANCO P. C. SOUTH (PRORATED GAS)

11. County or Parish, State

RIO ARRIBA , NM

12. Check Appropriate Box(s) To Indicate Nature of Notice, Report, or Other Data

TYPE OF SUBMISSION

- ☒ Notice of Intent
☐ Subsequent Report
☐ Final Abandonment Notice

TYPE OF ACTION

- ☒ Abandonment
☐ Recompletion
☐ Plugging Back
☐ Casing Repair
☐ Attering Casing
☐ OTHER: _____

- ☐ Change of Plans
☐ New Construction
☐ Non-Routine Fracturing
☐ Water Shut-Off
☐ Conversion to Injection
☐ Dispose Water

(Note: Report results of multiple completion on Well Completion or Recompletion Report and Log Form.)

13. Describe Proposed or Completed Operations (Clearly state all pertinent details, and give pertinent dates, including estimated date of starting any proposed work. If well is directionally drilled, give subsurface locations and measured and true vertical depths for all markers and zones pertinent to this work,)*.

FOUR STAR OIL AND GAS CO. PLANS TO PLUG AND ABANDON THE SUBJECT WELL. PLEASE SEE THE ATTACHED PROCEDURE AND WELLBORE DIAGRAMS FOR PERTINENT DETAILS.

RECEIVED
FEB 11 1997
OIL CON. DIV.
DIST. 3

14. I hereby certify that the foregoing is true and correct

SIGNATURE Ted A. Tipton TITLE Operating Unit Manager DATE 1/2/97

TYPE OR PRINT NAME Ted A. Tipton

(This space for Federal or State office use)

APPROVED Don R. Ste TITLE Chief, Lands and Mineral Resources
CONDITIONS OF APPROVAL, IF ANY: Surface con't's in attached letter. DATE FEB 7 1997

Title 18 U.S.C. Section 1001, makes it a crime for any person knowingly and willfully to make to any department or agency of the United States any false, fictitious or fraudulent statements or representations as to any matter within its jurisdiction.

JICARILLA B #12

PLUG AND ABANDONMENT PROCEDURE

1. Notify Mr. Erwin Elote with the Jicarilla Apache Tribe at 505-759-3242 and Mr. Al Yepa with the Cuba BLM field office at 505-289-3748 at least 24 hours (48 if possible) before plugging operations commence. Office hours: 7:45 a.m. to 4:30 p.m.
2. MIRU well service unit. Install BOP. POOH with 2-3/8" tbg.
3. RIH with 5-1/2" CIBP on tbg or wireline. Set CIBP at 2570'. Fill wellbore with lease water.
4. RU Dowell. Spot 651 feet, (1919'-2570', 76 sacks) cement plug on top of CIBP. POOH.
5. RU wireline. Perforate 2 squeeze holes at 1910'. RIH with 5-1/2" cement retainer on tbg. Set retainer at 1860'.
6. Squeeze 56 sacks class G cement into Ajo Alamo perms. Sting out of retainer and spot 50 ft (6 sacks) sacks on top of retainer. Pull up 2 joints and reverse out excess cement. POOH.
7. RU wireline. Perforate 2 squeeze holes at 354'.
8. Open bradenhead valve. Pump into squeeze holes with water and establish circulation to surface. Pump 243 sacks class G cement circulating cement to surface leaving cement inside casing and outside casing at surface. 181 sacks to circulate outside casing and 62 sacks to fill casing from 354'.
9. Cut off wellhead. Erect P&A marker. Remove rig anchors or cut off at least 2' below ground level. Clear and clean location. Reseed location and access road with native grasses as per BLM requirements.
10. Notify EA to file Subsequent sundry.



JICARILLA B No. 12

Current Conditions

LOCATION:

1980' FNL & 660' FEL
SE/NE, Sec. 32, T25N, R5W
Rio Arriba County, NM

ELEVATION: 6692' GR

SPUD DATE: 7/19/58

COMPL DATE: 8/21/58

PICTURED CLIFFS PERFS (1991):

2622' - 2679'

FORMATION TOPS:

Nacimiento 270'
Ojo Alamo 1934'
Kirtland 2310'
Fruitland 2453'
Picured Cliffs 2620'
Lewis 2709'
Chacra 3478'
Cliff House 4216'
Menefee 4283'
Pt. Lookout 4862'
Mancos 4988'
Gallup 5946'

**Abandoned
GALLUP PERFS:**
5983' - 6081'

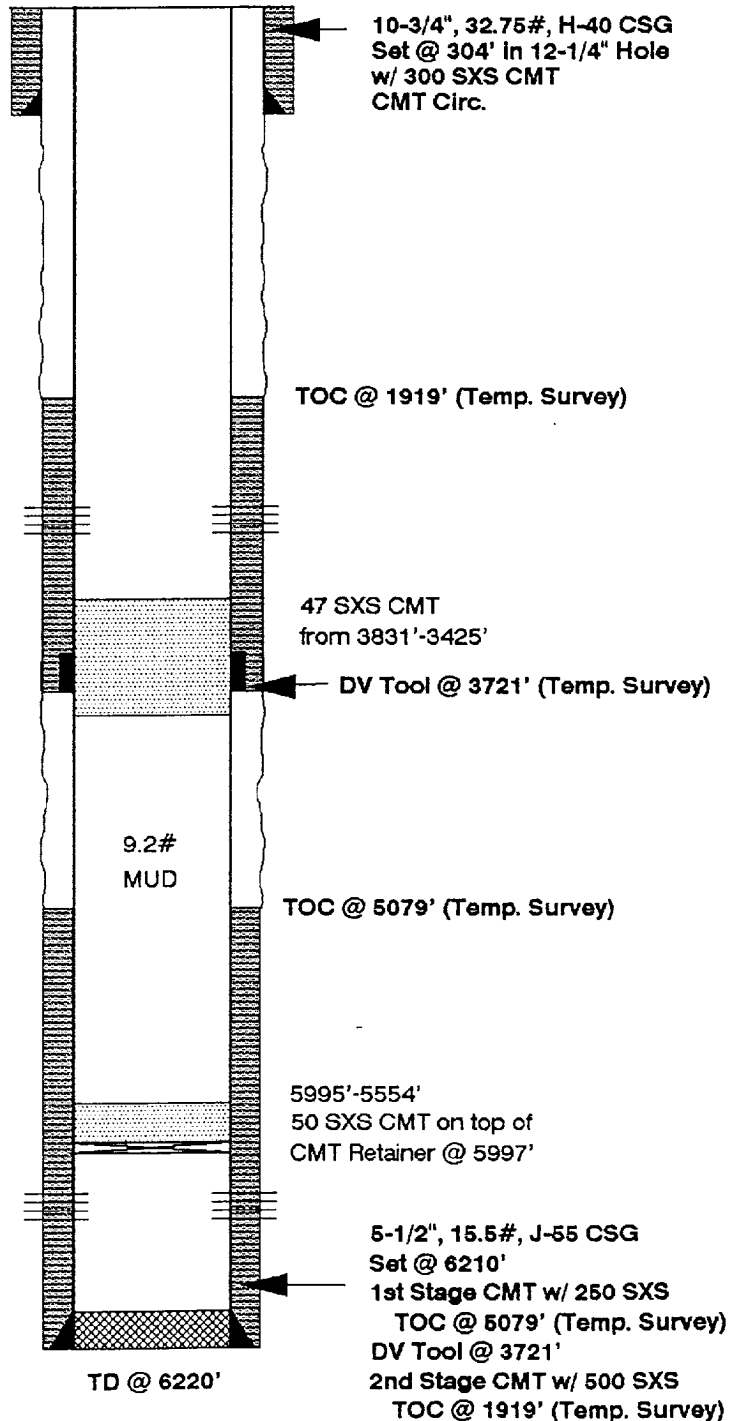



JICARILLA B No. 12

Plugged & Abandoned Conditions

LOCATION:

1980' FNL & 660' FEL
SE/NE, Sec. 32, T25N, R5W
Rio Arriba County, NM

ELEVATION: 6692' GR

SPUD DATE: 7/19/58

COMPL DATE: 8/21/58

FORMATION TOPS:

Nacimiento 270'
Ojo Alamo 1934'
Kirtland 2310'
Fruitland 2453'
Picured Cliffs 2620'
Lewis 2709'
Chacra 3478'
Cliff House 4216'
Menefee 4283'
Pt. Lookout 4862'
Mancos 4988'
Gallup 5946'

PICTURED CLIFFS

PERFS (1991):
2622' - 2679'

**Abandoned
GALLUP PERFS:**
5983' - 6081'

TOC @ 1919'

TOC @ 5079'

TD @ 6220'

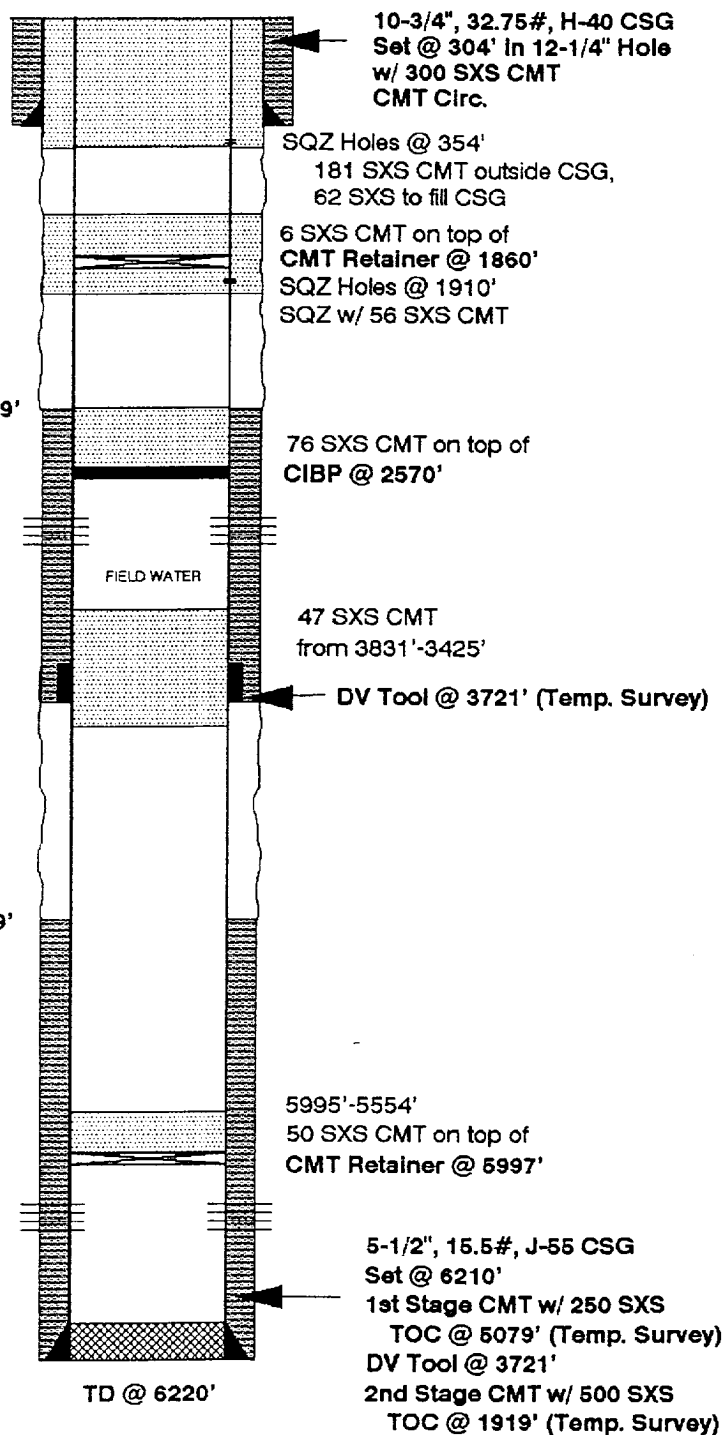

CONDITIONS OF APPROVAL FOR PERMANENT ABANDONMENT

Operator Four Star O & G Co. Well Name Jicarilla B #12

1. Plugging operations authorized are subject to the "General Requirements for Permanent Abandonment of Wells on Federal Leases."
2. For wells on Federal leases, Al Yepa with the Cuba Field Office is to be notified at least 24 hours (48 hours if possible) before the plugging operations commence. His phone number is (505) 289-3748. Office hours are 7:45 a.m. to 4:30 p.m.

For wells on Jicarilla leases notify Erwin Elote with the Jicarilla Apache Tribe at least 24 hours (48 hours if possible) before the plugging operations commence. His phone number is (505) 759-3242.

3. Blowout prevention equipment is required.
4. The following modifications to your plugging program are to be made :
None