



COPY TO O.C.C.

UNITED STATES
DEPARTMENT OF THE INTERIOR
GEOLOGICAL SURVEY
P. O. Box 965
Farmington, New Mexico

IN REPLY REFER TO:

April 23, 1956

Humble Oil & Refining Company
Box 1600
Midland, Texas

Re: Jicarilla Coht. #125

Gentlemen:

Receipt is acknowledged of your "Notice of Intention to Drill" dated April 20, 1956 covering your well No. 2 Jicarilla Apache Tribe of Indians "L" in NE $\frac{1}{4}$ NE $\frac{1}{4}$ sec. 36, T. 25 N., R. 4 W., N. M. P.M., Rio Arriba County, New Mexico, Pie Cliffs Wildcat.

Your proposed work is hereby approved subject to compliance with the provisions of the "Oil and Gas Operating Regulations" revised May 25, 1942, a copy of which will be sent to you on request, and subject to the following conditions:

1. Drilling operations so authorized are subject to the attached sheet for general conditions of approval.
2. Furnish copies of all logs.

Very truly yours,

(Original Sent by Mail)

Jerry W. Long
Acting District Engineer

JWLong:as
cc - Jicarilla Agency



UNITED STATES
DEPARTMENT OF THE INTERIOR
GEOLOGICAL SURVEY



TO THE DIRECTOR, GEOLOGICAL SURVEY,
WASHINGTON, D. C.

FROM THE CHIEF OF THE DISTRICT OF COLUMBIA,
WASHINGTON, D. C.

SUBJECT: [Illegible]

[Illegible text follows, appearing to be a letter or report.]

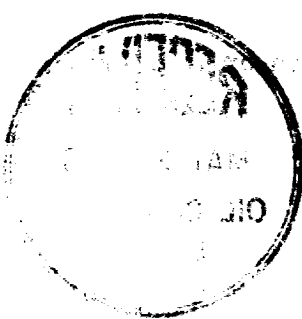

Indian Agency Stearns

Contract #123

Allottee -----

Co-Lease No. 12004

			X

See attached list

SUNDRY NOTICES AND REPORTS ON WELLS

NOTICE OF INTENTION TO DRILL	<input checked="" type="checkbox"/>	SUBSEQUENT REPORT OF WATER SHUT-OFF	
NOTICE OF INTENTION TO CHANGE PLANS		SUBSEQUENT REPORT OF SHOOTING OR ACIDIZING	
NOTICE OF INTENTION TO TEST WATER SHUT-OFF		SUBSEQUENT REPORT OF ALTERING CASING	
NOTICE OF INTENTION TO REDRILL OR REPAIR WELL		SUBSEQUENT REPORT OF REDRILLING OR REPAIR	
NOTICE OF INTENTION TO SHOOT OR ACIDIZE		SUBSEQUENT REPORT OF ABANDONMENT	
NOTICE OF INTENTION TO PULL OR ALTER CASING		SUPPLEMENTARY WELL HISTORY	
NOTICE OF INTENTION TO ABANDON WELL			

(INDICATE ABOVE BY CHECK MARK NATURE OF REPORT, NOTICE, OR OTHER DATA)

JICANILLA AKAACH TIRRE OF
INDIAN "1"

Abstract The purpose of this study was to examine the effects of a 12-week, 3-day-per-week, 100-min-per-session, low-impact aerobically demanding dance program on the health-related fitness of 100 sedentary, middle-aged women. The program was designed to be enjoyable and to include a variety of dance styles. The program was evaluated using a pretest and a posttest. The results of the study showed that the program had a significant positive effect on the health-related fitness of the women. The program was found to be an effective and enjoyable way to improve health-related fitness in sedentary, middle-aged women.

APR 11 20 19 88

Well No. 2 is located 221 ft. from N line and 212 ft. from E line of sec. 36

HR/4 HR/4 Section 38
(1/4 Sec. and Sec. No.)

(Twp.)

(Range)

(Meridian)

NEGATIVE PICTURED SLIDES
(Field) **SLIDES**

Map Area
(County or Subdivision)

New Mexico
(State or Territory)

The elevation of the derrick floor above sea level is ~~later~~ ft.

DETAILS OF WORK

(State names of and expected depths to objective sands; show sizes, weights, and lengths of proposed casings; indicate mudding jobs, cementing points, and all other important proposed work)

GASING PROGRAM		
Size	Weight	Temp
5-3/8"	120	1500°
5-1/8"	140	2700°

~~SENSITIVE RECORD~~
 Climb to surface.
 Climb back to 8-5/8" casing

~~CONFIDENTIAL PROGRAM~~
~~Picture 0447~~

**Low water loss and with diesel oil additive,
Proposed total depth 3700' to test Pictured Cliffs.**

I understand that this plan of work must receive approval in writing by the Geological Survey before operations may be commenced.

Company Mobile Oil & Refining Company

Address.....**Nov 1929**

12/11/2014 12:00 PM

By W. Redfern

Title Wreston Cedar Creek

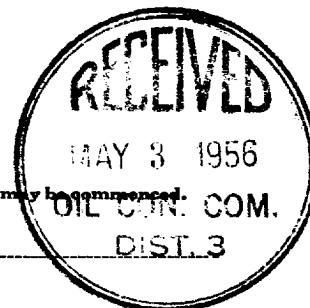

NEW MEXICO
OIL CONSERVATION COMMISSION

Form C-128

Well Location and/or Gas Proration Plat

Date 4-17-56

Operator HUMBLE OIL & REFINING CO Lease JICARILLA "L"

Well No. 2 Section 36 Township 25-N Range 4-W NMPM

Located 951 Feet From NORTH Line, 812 Feet From WEST Line,

RIO ARRIBA County, New Mexico. G. L. Elevation _____

Name of Producing Formation PICTURED CLIFFS Pool WILDCAT
TAPACHO Dedicated Acreage 160/160

(Note: All distances must be from outer boundaries of Section)

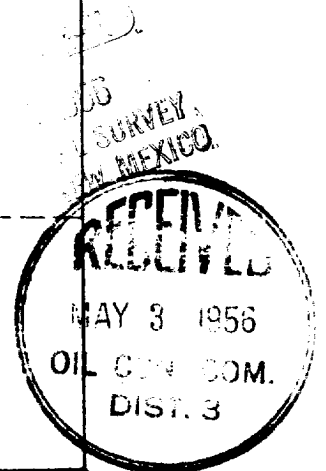
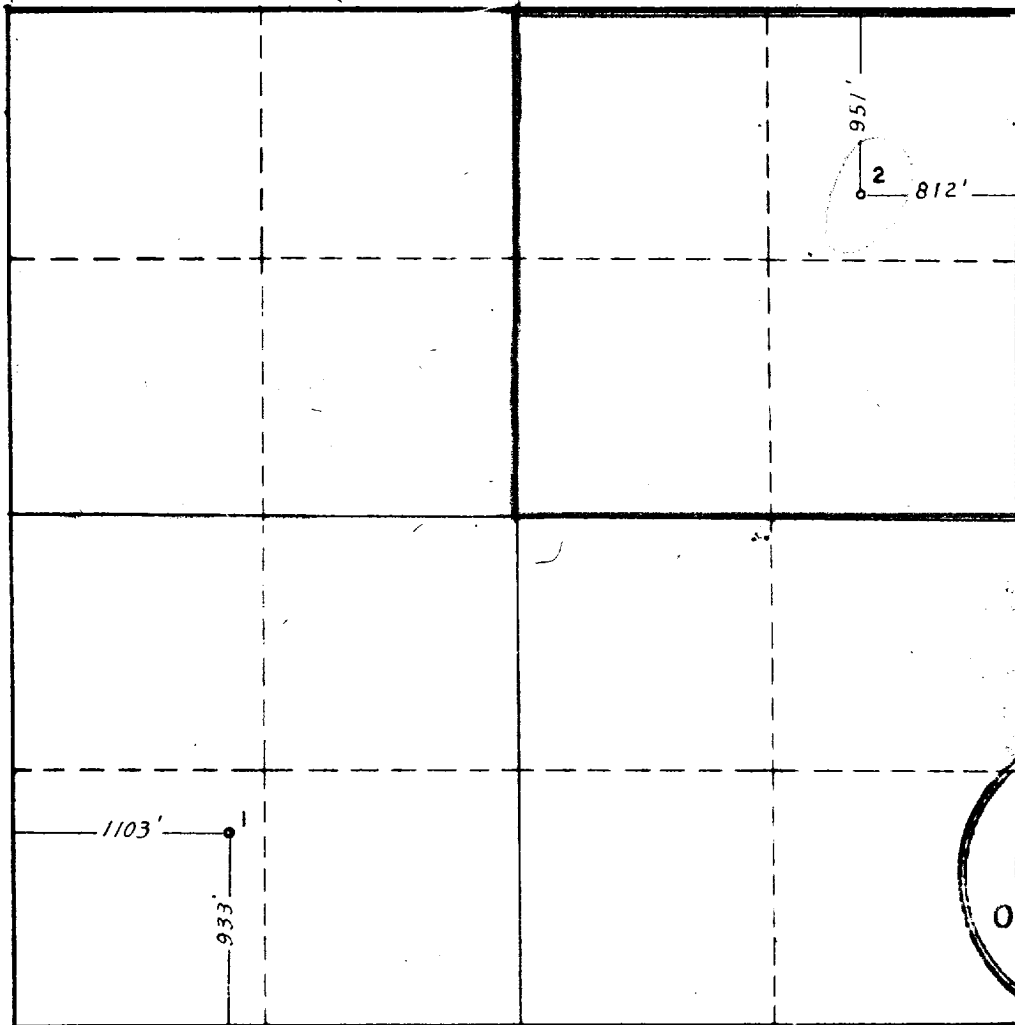

1. Is this Well a Dual Comp. ? ~~Yes~~ No.
2. If the answer to Question 1 is yes, are there any other dually completed wells within the dedicated acreage? Yes _____ No _____.

This is to certify that the above plat was prepared from field notes of actual surveys made by me or under my supervision and that the same are true and correct to the best of my knowledge and belief.

Name N. P. Henoley
Position ASSISTANT DIVISION SUPERINTENDENT
Representing HUMBLE OIL & REFINING CO.
Address BOX 1600 MIDLAND, TEXAS

Date Surveyed 4-4-56
E. T. Shahan
Registered Professional Engineer and/or
Land Surveyor
LEASE 196084 WA 2112