

UNITED STATES  
DEPARTMENT OF THE INTERIOR  
GEOLOGICAL SURVEY30-039-20949  
5. LEASE DESIGNATION AND SERIAL NO.

SF 078886

6. IF INDIAN, ALLOTTEE OR TRIBE NAME

7. UNIT AGREEMENT NAME

Canyon Largo Unit

8. FARM OR LEASE NAME

Canyon Largo Unit

9. WELL NO.

262

10. FIELD AND POOL, OR WILDCAT

Ballard Pictured Cliffs *ext*11. SEC., T., R., M., OR BLK.  
AND SURVEY OR AREASec. 21, T-24-N, R-6-W  
NMPM

12. COUNTY OR PARISH

Rio Arriba

13. STATE

NM

## 1a. TYPE OF WORK

DRILL ☒DEEPEN ☐PLUG BACK ☐

## b. TYPE OF WELL

OIL  
WELL ☐GAS  
WELL ☒

OTHER

SINGLE  
ZONE ☒MULTIPLE  
ZONE ☐

## 2. NAME OF OPERATOR

El Paso Natural Gas Company

## 3. ADDRESS OF OPERATOR

PO Box 990, Farmington, NM 87401

## 4. LOCATION OF WELL (Report location clearly and in accordance with any State requirements.\*)

At surface

1015'S, 1695'E

At proposed prod. zone

## 14. DISTANCE IN MILES AND DIRECTION FROM NEAREST TOWN OR POST OFFICE\*

## 15. DISTANCE FROM PROPOSED\*

LOCATION TO NEAREST  
PROPERTY OR LEASE LINE, FT.  
(Also to nearest drlg. unit line, if any)

## 16. NO. OF ACRES IN LEASE

17. NO. OF ACRES ASSIGNED  
TO THIS WELL

160.00

18. DISTANCE FROM PROPOSED LOCATION\*  
TO NEAREST WELL, DRILLING, COMPLETED,  
OR APPLIED FOR, ON THIS LEASE, FT.

## 19. PROPOSED DEPTH

2440'

## 20. ROTARY OR CABLE TOOLS

Rotary

## 21. ELEVATIONS (Show whether DF, RT, GR, etc.)

6849'GR

## 22. APPROX. DATE WORK WILL START\*

## 23.

## PROPOSED CASING AND CEMENTING PROGRAM

| SIZE OF HOLE | SIZE OF CASING | WEIGHT PER FOOT | SETTING DEPTH | QUANTITY OF CEMENT             |
|--------------|----------------|-----------------|---------------|--------------------------------|
| 12 1/4"      | 8 5/8"         | 24.0#           | 120'          | 106 cu. ft. to circulate       |
| 6 3/4"       | 2 7/8"         | 6.4#            | 2440'         | 225 cu. ft. to cover Ojo Alamo |

Selectively perforate and sandwater fracture the Pictured Cliffs formation.

The SE/4 of Section 21 is dedicated to this well.

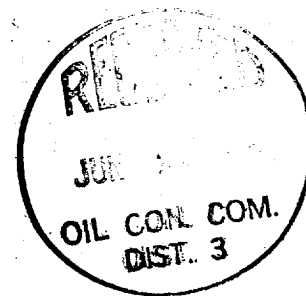

IN ABOVE SPACE DESCRIBE PROPOSED PROGRAM: If proposal is to deepen or plug back, give data on present productive zone and proposed new productive zone. If proposal is to drill or deepen directionally, give pertinent data on subsurface locations and measured and true vertical depths. Give blowout preventer program, if any.

## 24.

SIGNED A. G. Sikes TITLE Drilling Clerk DATE June 25, 1974

(This space for Federal or State office use)

PERMIT NO. \_\_\_\_\_ APPROVAL DATE \_\_\_\_\_

APPROVED BY [Signature] TITLE \_\_\_\_\_ DATE JUN 27 1974

CONDITIONS OF APPROVAL, IF ANY:

\*See Instructions On Reverse Side

**NEW MEXICO OIL CONSERVATION COMMISSION  
WELL LOCATION AND ACREAGE DEDICATION PLAT**

Form C-102  
Supersedes C-128  
Effective 1-1-65

All distances must be from the outer boundaries of the Section.

|   |   |  |   |   |                        |
|---|---|--|---|---|------------------------|
| Operator<br><b>El Paso Natural Gas Company</b>  |   |  | Lease<br><b>Canyon Largo Unit (SF-078886)</b> |   | Well No.<br><b>262</b> |
| Unit Letter<br><b>0</b>                         | Section<br><b>21</b>                          | Township<br><b>24N</b>                     | Range<br><b>6W</b>                            | County<br><b>Rio Arriba</b>               |                        |
| Actual Footage Location of Well:                |   |  |   |   |                        |
| <b>1015</b> feet from the <b>South</b> line and |   | <b>1695</b> feet from the <b>East</b> line |   |   |                        |
| Ground Level Elev.<br><b>684.9</b>              | Producing Formation<br><b>Pictured Cliffs</b> |  | Pool<br><b>Ballard Pictured Cliffs</b>        | Dedicated Acreage:<br><b>160.00</b> Acres |                        |

1. Outline the acreage dedicated to the subject well by colored pencil or hachure marks on the plat below.
2. If more than one lease is dedicated to the well, outline each and identify the ownership thereof (both as to working interest and royalty).
3. If more than one lease of different ownership is dedicated to the well, have the interests of all owners been consolidated by communitization, unitization, force-pooling, etc?

☒ Yes    ☐ No    If answer is "yes," type of consolidation Unitization

If answer is "no," list the owners and tract descriptions which have actually been consolidated. (Use reverse side of this form if necessary.) \_\_\_\_\_

No allowable will be assigned to the well until all interests have been consolidated (by communitization, unitization, forced-pooling, or otherwise) or until a non-standard unit, eliminating such interests, has been approved by the Commission.

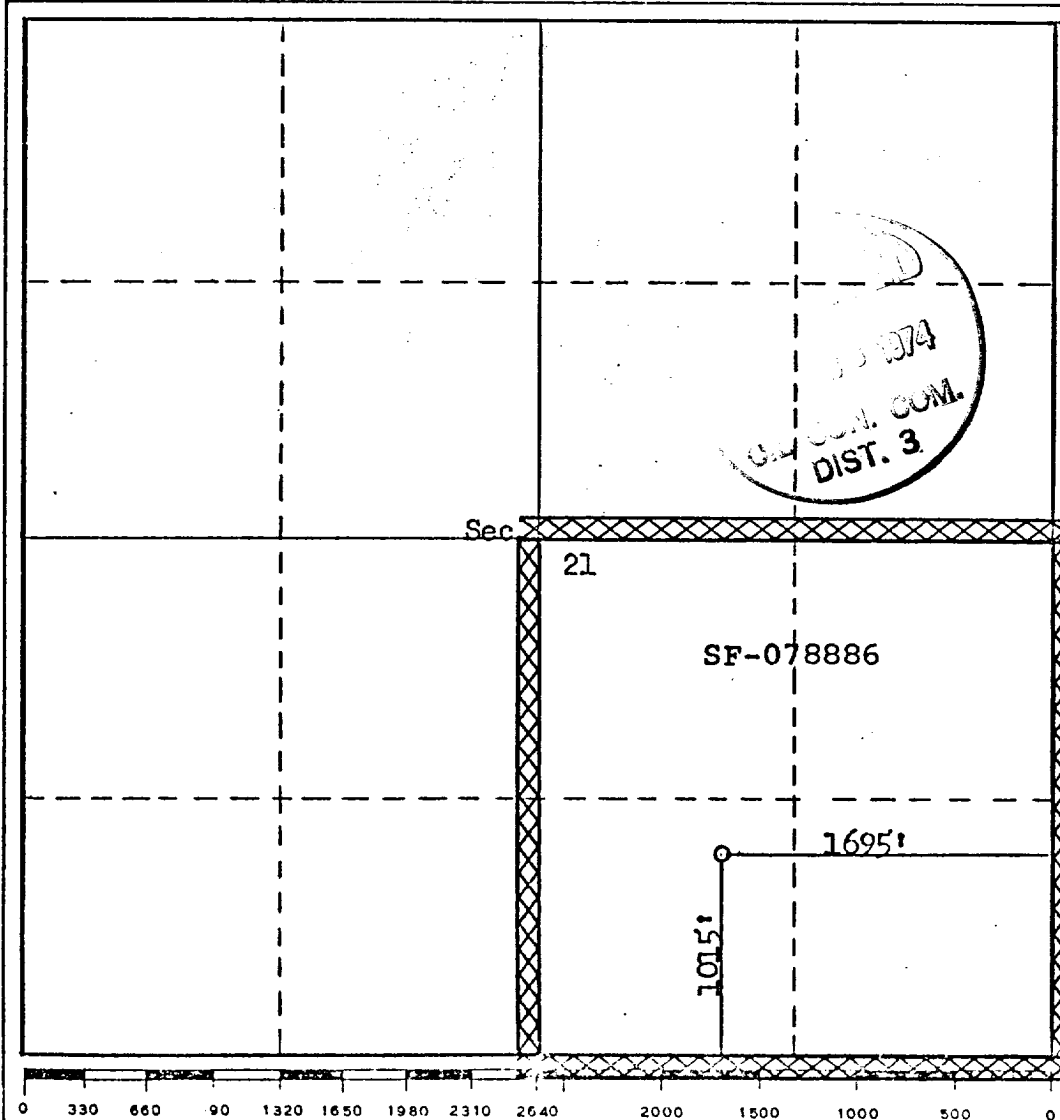

|   |                         |
|---|-------------------------|
| <b>CERTIFICATION</b>  |                         |
| I hereby certify that the information contained herein is true and complete to the best of my knowledge and belief.   |                         |
| Name  | <i>A. G. Duise</i>      |
| Position  | Drilling Clerk          |
| Company   | El Paso Natural Gas Co. |
| Date  | June 25, 1974           |
|   |                         |
| I hereby certify that the well location shown on this plat was plotted from field notes of actual surveys made by me or under my supervision, and that the same is true and correct to the best of my knowledge and belief. |                         |
| Date Surveyed   | May 24, 1974            |
| Registered Professional Engineer and/or Land Surveyor   |                         |
| <i>Fred B. Ferrer</i>   |                         |
| Certificate No.   | 3950                    |

LOCATION AND EQUIPMENT LAY-OUT

CANYON LARGO UNIT 262

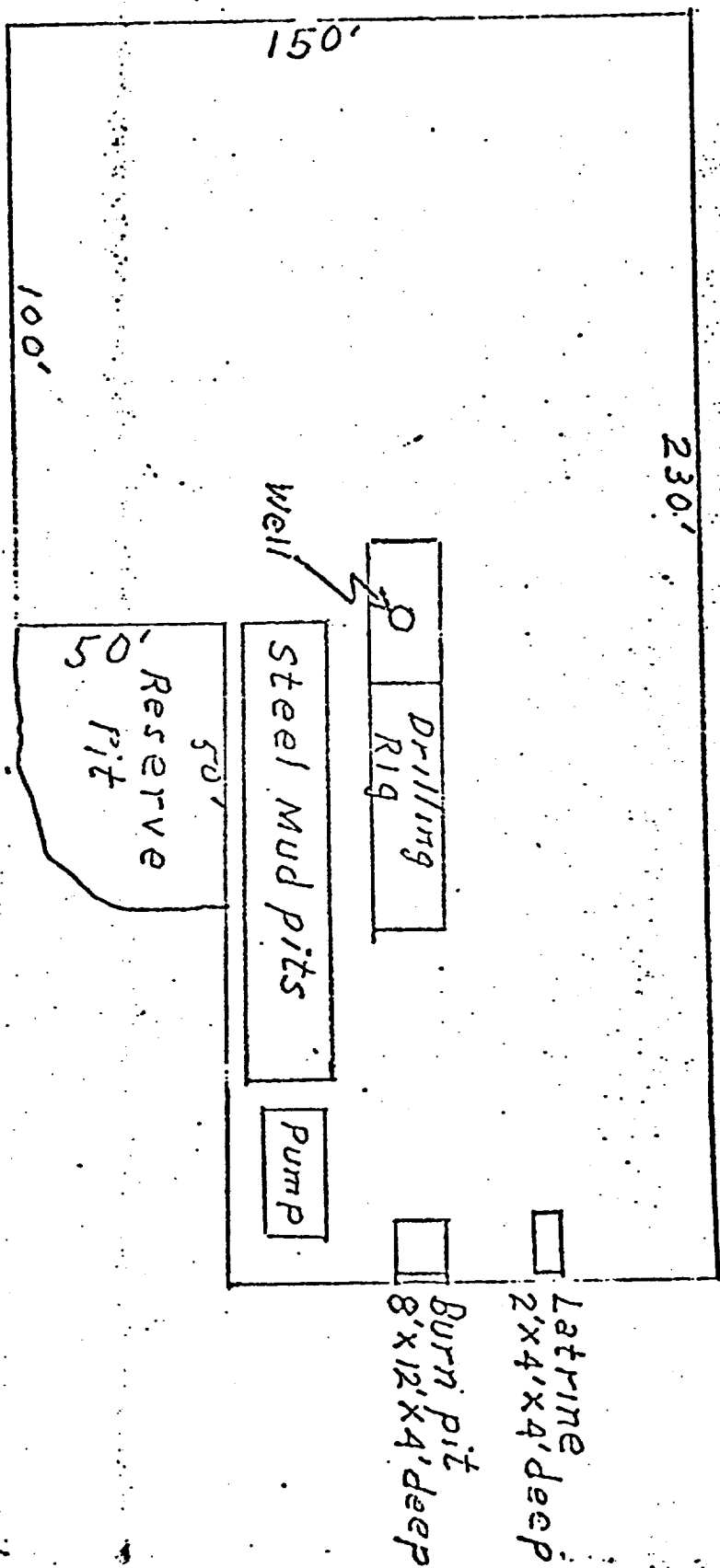

Campen Xargo area  
 S.W. 1/4 Sec. 21, T. 24. N, R. 6. W

R. 6. W

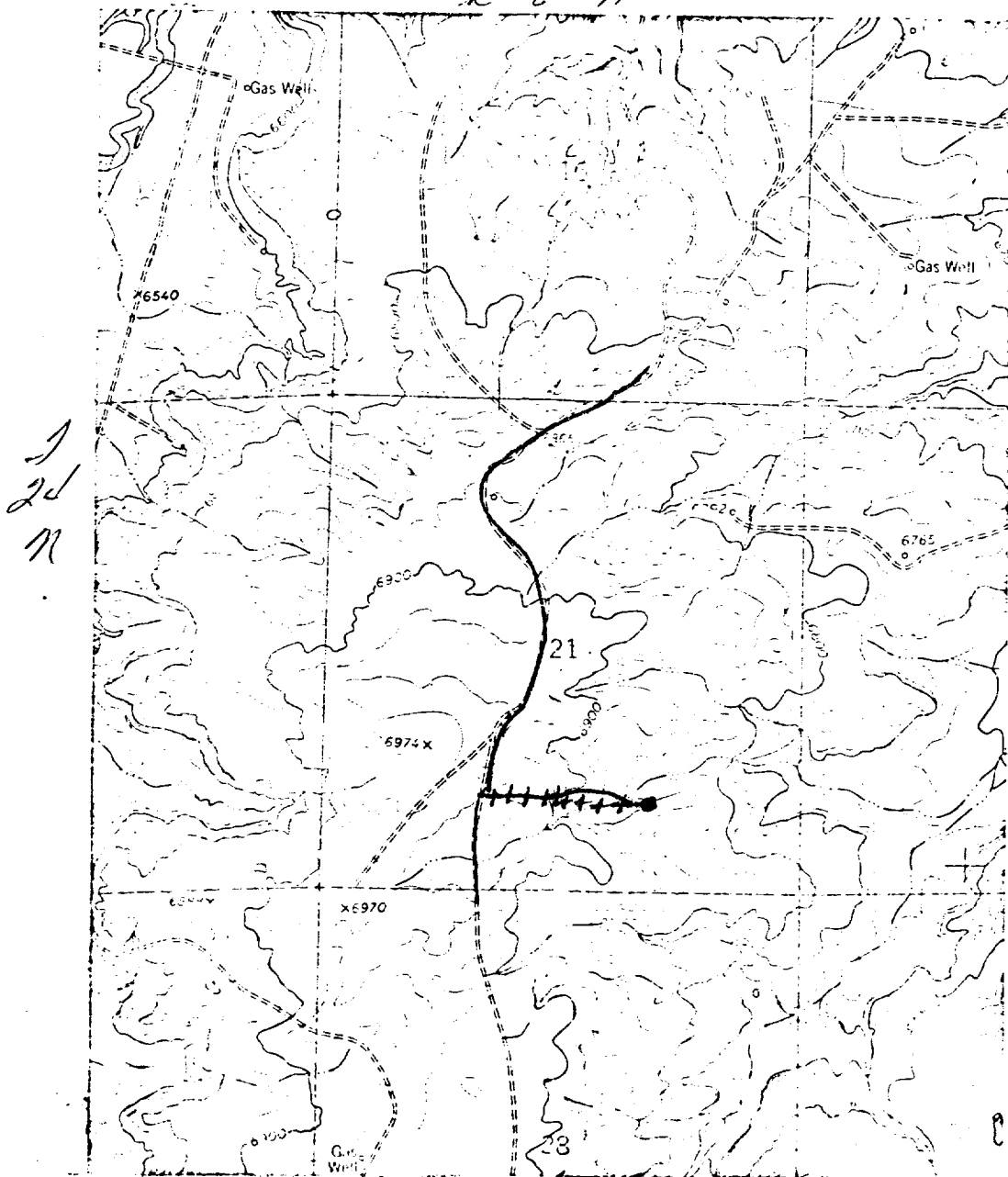

# LEGEND OF RIGHT-OF-WAYS

|                          |         |
|--------------------------|---------|
| EXISTING ROADS           | —————   |
| EXISTING PIPELINES       | — + + — |
| EXISTING ROAD & PIPELINE | — + + — |
| PROPOSED ROADS           | —————   |
| PROPOSED PIPELINES       | + + + + |
| PROPOSED ROAD & PIPELINE | + + + + |

UNITED STATES  
DEPARTMENT OF THE INTERIOR  
GEOLOGICAL SURVEY

**SUNDRY NOTICES AND REPORTS ON WELLS**

(Do not use this form for proposals to drill or to deepen or plug back to a different reservoir. Use Form 9-331-C for such proposals.)

1. oil ☐ well ☐ gas ☒ well ☐ other ☐
2. NAME OF OPERATOR  
El Paso Natural Gas Company
3. ADDRESS OF OPERATOR  
PO Box 990, Farmington, NM 87401
4. LOCATION OF WELL (REPORT LOCATION CLEARLY. See space 17 below.)  
1015'S, 1695'E  
AT SURFACE:  
AT TOP PROD. INTERVAL:  
AT TOTAL DEPTH:

16. CHECK APPROPRIATE BOX TO INDICATE NATURE OF NOTICE, REPORT, OR OTHER DATA

REQUEST FOR APPROVAL TO: SUBSEQUENT REPORT OF:

|                      |                          |                          |
|----------------------|--------------------------|--------------------------|
| TEST WATER SHUT-OFF  | <input type="checkbox"/> | <input type="checkbox"/> |
| FRACTURE TREAT       | <input type="checkbox"/> | <input type="checkbox"/> |
| SHOOT OR ACIDIZE     | <input type="checkbox"/> | <input type="checkbox"/> |
| REPAIR WELL          | <input type="checkbox"/> | <input type="checkbox"/> |
| PULL OR ALTER CASING | <input type="checkbox"/> | <input type="checkbox"/> |
| MULTIPLE COMPLETE    | <input type="checkbox"/> | <input type="checkbox"/> |
| CHANGE ZONES         | <input type="checkbox"/> | <input type="checkbox"/> |
| ABANDON*             | <input type="checkbox"/> | <input type="checkbox"/> |

(other) Request for non-cancellation of approval

17. DESCRIBE PROPOSED OR COMPLETED OPERATIONS (Clearly state all pertinent details, and give pertinent dates, including estimated date of starting any proposed work. If well is directionally drilled, give subsurface locations and measured and true vertical depths for all markers and zones pertinent to this work.)\*

This location has been built. We do not know when this well will be drilled, but since the location has been built, we request that our Permit to Drill not be cancelled.

(NOTE: Report results of multiple completion or zone change on Form 9-330.)

5. LEASE  
SF 078886
6. IF INDIAN, ALLOTTEE OR TRIBE NAME
7. UNIT AGREEMENT NAME  
Canyon Largo Unit
8. FARM OR LEASE NAME  
Canyon Largo Unit
9. WELL NO.  
262
10. FIELD OR WILDCAT NAME  
Ballard Pictured Cliffs
11. SEC., T., R., M., OR BLK. AND SURVEY OR AREA  
Sec. 21, T-24-N, R-6-W  
NMPM
12. COUNTY OR PARISH  
Rio Arriba
13. STATE  
NM
14. API NO.
15. ELEVATIONS (SHOW DF, KDB, AND WD)  
6849' GL

Subsurface Safety Valve: Manu. and Type \_\_\_\_\_ Set @ \_\_\_\_\_ Ft.

18. I hereby certify that the foregoing is true and correct

SIGNED AP Bivona TITLE Drilling Clerk DATE November 7, 1977

(This space for Federal or State office use)

APPROVED BY \_\_\_\_\_ TITLE \_\_\_\_\_ DATE \_\_\_\_\_  
CONDITIONS OF APPROVAL, IF ANY:

RECEIVED

NOV 7 1977

\*See Instructions on Reverse Side

U. S. GEOLOGICAL SURVEY  
DURANGO, COLO.