

PETROLEUM ENGINEERING  
RESERVOIR STUDIES  
EVALUATIONS  
GEOLOGICAL STUDIES

**WALSH  
ENGINEERING & PRODUCTION  
CORPORATION**

EXECUTIVE BLDG. - 413 W. MAIN  
P. O. BOX 254  
FARMINGTON, NEW MEXICO  
87401

LEASE MANAGEMENT  
CONTRACT PUMPING  
DRILLING SUPERVISION  
WORKOVER SUPERVISION

TELEPHONE 325-8203

EWELL N. WALSH, P.E.  
President

February 3, 1975

Mr. A. L. Porter, Jr., Secretary-Director  
New Mexico Oil Conservation Commission  
P. O. Box 2088  
Santa Fe, New Mexico 87501

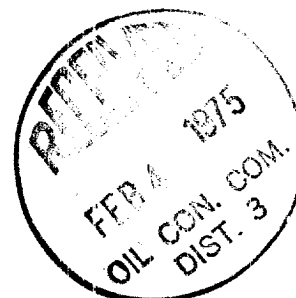

Ref: Non-Standard Proration Unit  
Manning Gas and Oil Company  
Apache No. 101  
Unit A-Sec. 2-T24N-R4W, NMPM  
West Lindrith Gallup-Dakota Oil Pool  
Rio Arriba County, New Mexico

Dear Mr. Porter:

This request for administrative approval of a non-standard proration unit for the above-referred-to well is being presented on behalf of the operator, Manning Gas and Oil Company. This request is being presented in accordance with the procedure set forth in Order R-4314.

The subject well is located 500 feet from the North Line, 744' from the East line of Section 2-T24N-R4W, Rio Arriba County, New Mexico. See attached Well Location and Acreage Dedication Plat.

Due to the configuration of Section 2 and the location of the subject well it would be impossible to establish a 160-acre proration unit without having to exclude a portion of the Northeast Quarter of the section which is a legal subdivision.

Therefore, it is requested that the 222<sup>+</sup> <sup>Acreage</sup> included in the Northeast Quarter of Section 3-T24N-R4W be approved as a Non-Standard Proration Unit for the above-referred-to well.

Copies of this request are being sent to the offset operators, as indicated on attached map, by Certified Mail.

Thank you for your cooperation and consideration in this matter.

Very truly yours,

Ewell N. Walsh, P. E.  
President

ENW:lt

Enclosure

**Distribution:**

**Original**

- Mr. Porter  
NMOCC, Santa Fe

**1 copy**

- NMOCC, Aztec

**2 copies**

- Mr. L. O. Speer  
Area Superintendent  
AMOCO Production Co.  
Petroleum Center Bldg.  
Farmington, New Mexico 87401

**2 copies**

- Mr. R. H. Nordhausen  
Northwest Production Corporation  
P. O. Box 1796  
El Paso, Texas 79949  
- Manning Gas & Oil Co.  
- Walsh files

**1 copy**

**1 copy**

**NEW MEXICO OIL CONSERVATION COMMISSION  
WELL LOCATION AND ACREAGE DEDICATION PLAT**

All distances must be from the outer boundaries of the Section.

<b>MANNING GAS &amp; OIL COMPANY</b>			Lease <b>APACHE</b>		Well No. <b>101</b>
Well Letter <b>A</b>	Section <b>2</b>	Township <b>24 NORTH</b>	Range <b>4 WEST</b>	County <b>RIO ARriba</b>	
Actual Footage Location of Well: <b>500</b> feet from the <b>NORTH</b> line and <b>774</b> feet from the <b>EAST</b> line					
Ground Level Elev. <b>7213.0</b>	Producing Formation <b>Gallup - Dakota</b>		Pool <b>Lindrith Gallup-Dakota West</b>	Dedicated Acreage <b>222±</b>	

1. Outline the acreage dedicated to the subject well by colored pencil or hachure marks on the plat below.
2. If more than one lease is dedicated to the well, outline each and identify the ownership thereof (both as to working interest and royalty).
3. If more than one lease of different ownership is dedicated to the well, have the interests of all owners been consolidated by communitization, unitization, force-pooling, etc?

☐ Yes ☐ No If answer is "yes" type of consolidation \_\_\_\_\_

If answer is "no," list the owners and tract descriptions which have actually been consolidated. (Use reverse side of this form if necessary.) \_\_\_\_\_

No allowable will be assigned to the well until all interests have been consolidated (by communitization, unitization, forced-pooling, or otherwise) or until a non-standard unit, eliminating such interests, has been approved by the Commission.

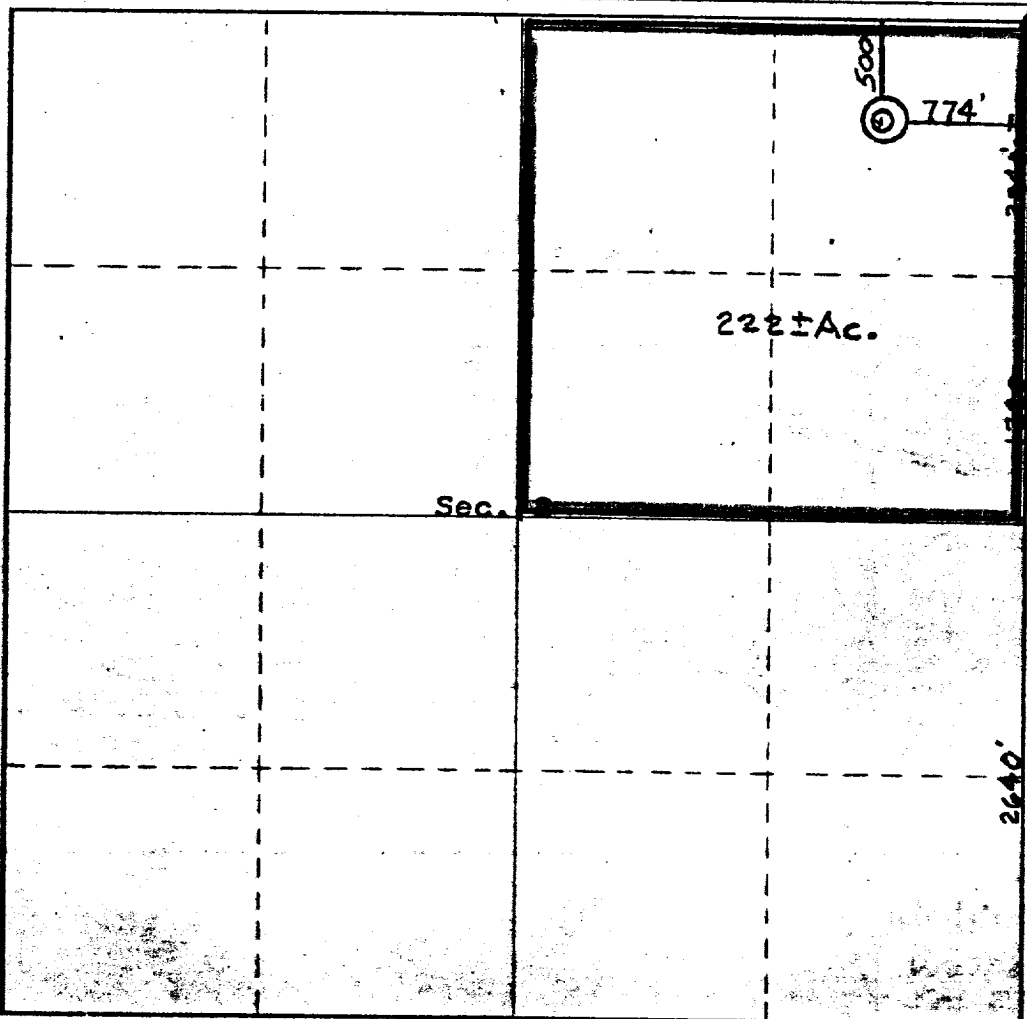

<b>Found</b>	<b>CERTIFICATION</b>
I hereby certify that the information contained herein is true and complete to the best of my knowledge and belief.	
Name	<b>Ewell N. Walsh, Pres.</b>
Position	<b>Walsh Engineering &amp; Production Corp.</b>
Company	<b>For: Manning Gas &amp; Oil Co.</b>
Date	<b>12-23-74</b>
I hereby certify that the well location shown on this plat was plotted from the notes of actual surveys made by me or under my supervision, and that the same is true and correct to the best of my knowledge and belief.	
Date	<b>19 December 1974</b>
<b>JAMES R. LEESE</b>	
Registered Professional Engineer No. 1583 State of New Mexico	
<b>1468 JAMES R. LEESE</b>	
Certificate No. _____	

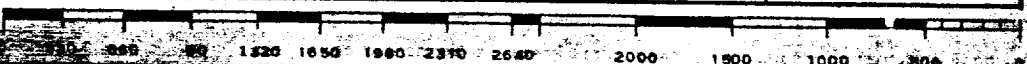

Range 4 West			
Continental Oil Co.  Sec. 34	AMOCO Production Company  Sec. 35		Sec. 36
T-25-N			
T-24-N  Manning Gas & Oil Co.  Sec. 3	Northwest Production Corp.  Sec. 2	Manning Gas & Oil Co.	Northwest Production Corp.  Sec. 1
Manning Gas & Oil Co.  Sec. 10	Manning Gas & Oil Co.  Sec. 11	Northwest Production Corp.	Manning Gas & Oil Co.  Sec. 12

● ← Well Location

MANNING GAS & OIL COMPANY  
APACHE NO. 101  
500' FNL, 774' FEL, Sec. 2-T24N-R4W, NMPM  
Rio Arriba County, New Mexico