

NO. OF COPIES RECEIVED	6
DISTRIBUTION	
SANTA FE	1
FILE	1
U.S.G.S.	2
LAND OFFICE	
OPERATOR	2

NEW MEXICO OIL CONSERVATION COMMISSION

Form C-101
Revised 1-1-65

5A. Indicate Type of Lease	
STATE <input type="checkbox"/>	FEE <input checked="" type="checkbox"/>
5. State Oil & Gas Lease No.	

APPLICATION FOR PERMIT TO DRILL, DEEPEN, OR PLUG BACK

1a. Type of Work		7. Unit Agreement Name	
b. Type of Well OIL WELL <input type="checkbox"/> GAS WELL <input checked="" type="checkbox"/> OTHER <input type="checkbox"/>		Lindrith Unit	
2. Name of Operator El Paso Natural Gas Company		8. Term of Lease Name Lindrith Unit	
3. Address of Operator PO Box 990, Farmington, NM 87401		9. Well No. 88	
4. Location of Well UNIT LETTER <u>D</u> LOCATED <u>810</u> FEET FROM THE <u>North</u> LINE AND <u>850</u> FEET FROM THE <u>West</u> LINE OF SEC. <u>29</u> TWP. <u>24N</u> RGE. <u>2W</u> NMPM		10. Field and Pool, or Wildcat So. Blanco PC Ext.	
21. Elevations (Show whether DF, RT, etc.) 7063'		12. County Rio Arriba	
21A. Kind & Status Plug. Bond Statewide		19. Proposed Depth 3090'	
21B. Drilling Contractor		19A. Formation Pictured Cl.	
22. Approx. Date Work will start		20. Rotary or C.T. Rotary	

PROPOSED CASING AND CEMENT PROGRAM

SIZE OF HOLE	SIZE OF CASING	WEIGHT PER FOOT	SETTING DEPTH	SACKS OF CEMENT	EST. TOP
12 1/4"	8 5/8"	24.0#	120'	106 cu.ft.	to circulate
6 3/4"	2 7/8"	6.4#	3090'	141 cu.ft.	cover Ojo Alamo

Selectively perforate and sandwater fracture the Pictured Cliffs formation.

A 3000 psi WP and 6000 psi test double gate preventer equipped with blind and pipe rams will be used for blow out prevention on this well.

This gas is dedicated.

The NW/4 of Section 29 is dedicated to this well.

APPROVAL VALID
FOR 90 DAYS UNLESS
DRILLING COMMENCED,

EXPIRES 6-14-77

IN ABOVE SPACE DESCRIBE PROPOSED PROGRAM: IF PROPOSAL IS TO DEEPEN OR PLUG BACK, GIVE DATA ON PRESENT PRODUCTIVE ZONE AND PROPOSED NEW PRODUCTIVE ZONE. GIVE BLOWOUT PREVENTER PROGRAM, IF ANY.

I hereby certify that the information above is true and complete to the best of my knowledge and belief.

Signed D. G. Busco Title Drilling Clerk Date March 14, 1977

(This space for State Use)

APPROVED BY AR Hendrick TITLE SUPERVISOR DIST. #3 DATE MAR 15 1977

CONDITIONS OF APPROVAL, IF ANY:

WELL LOCATION AND ACREAGE DEDICATION PLAT

Supersedes G-128
Effective 1-1-65

All distances must be from the outer boundaries of the Section.

Operator EL PASO NATURAL GAS COMPANY			Lease LEEDRITH UNIT (FEE)		Well No. 88
Unit Letter D	Section 29	Township 24-N	Range 2-W	County RIO ARriba	
Actual Footage Location of Well:					
810 feet from the		NORTH	850 feet from the		WEST
Ground Level Elev. 7063	Producing Formation PICTURED CLIFFS		Pool SO. BLANCO PICTURED CLIFFS		Dedicated Acreage: 160.00 Acres

1. Outline the acreage dedicated to the subject well by colored pencil or hatchure marks on the plat below.
2. If more than one lease is dedicated to the well, outline each and identify the ownership thereof (both as to working interest and royalty).
3. If more than one lease of different ownership is dedicated to the well, have the interests of all owners been consolidated by communitization, unitization, force-pooling, etc?

☒ Yes ☐ No If answer is "yes," type of consolidation Unitization

If answer is "no," list the owners and tract descriptions which have actually been consolidated. (Use reverse side of this form if necessary.)

No allowable will be assigned to the well until all interests have been consolidated (by communitization, unitization, forced-pooling, or otherwise) or until a non-standard unit, eliminating such interests, has been approved by the Commission.

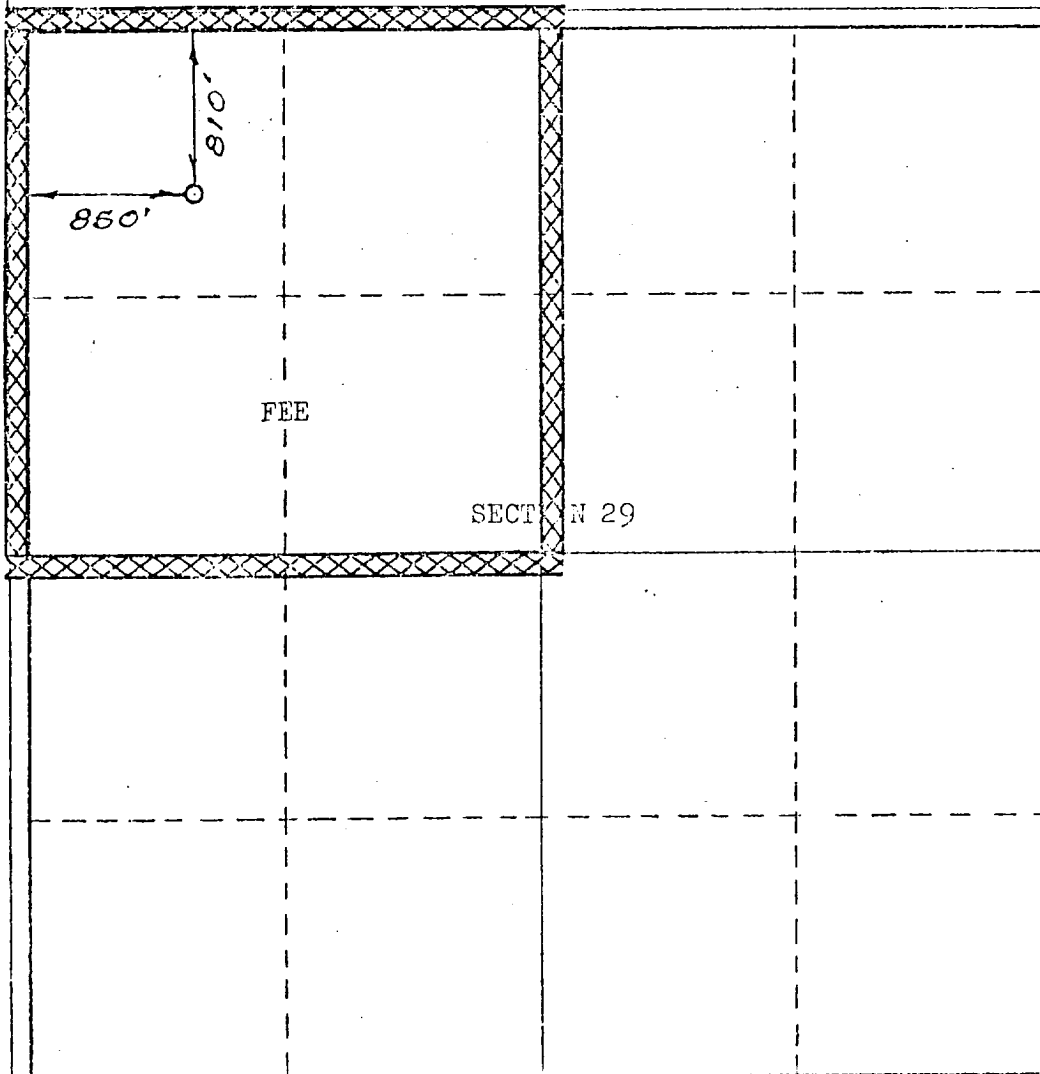

CERTIFICATION

I hereby certify that the information contained herein is true and complete to the best of my knowledge and belief.

D. C. Blass
D. C. Blass

Name

Drilling Clerk

Position

El Paso Natural Gas Co.

Company

March 14, 1977

Date

I hereby certify that the well location shown on this plat was plotted from field notes of actual surveys made by me or under my supervision, and that the same is true and correct to the best of my knowledge and belief.

Date Surveyed

JULY 2, 1975

Testator: Professional Engineer
and/or Land Surveyor

[Signature]
Certificate No. 1760

