

not filed 2-13-76

OIL CONSERVATION COMMISSION
AETEC DISTRICT

OIL CONSERVATION COMMISSION
BOX 2088
SANTA FE, NEW MEXICO

DATE Feb 13, 1976

RE: Proposed MC _____
Proposed DHC _____
Proposed NSL NWU _____
Proposed SWD _____
Proposed WFX _____
Proposed PMX _____

Gentlemen:

I have examined the application dated February 11, 1976
for the Manning Gas & Oil Co. Apache 14 E-3-24N-4W
Operator Lease and Well No. Unit, S-T-R

and my recommendations are as follows:

Approve

Yours very truly,

AR Kendrick

PETROLEUM ENGINEERING
RESERVOIR STUDIES
EVALUATIONS
GEOLOGICAL STUDIES

EWELL N. WALSH, P.E.
President

WALSH
ENGINEERING & PRODUCTION
CORPORATION

EXECUTIVE BLDG. - 413 W. MAIN
P. O. BOX 254
FARMINGTON, NEW MEXICO
87401

LEASE MANAGEMENT
CONTRACT PUMPING
DRILLING SUPERVISION
WORKOVER SUPERVISION

TELEPHONE 325-8203

February 11, 1976

Mr. Joe D. Ramey, Secretary-Director
New Mexico Oil Conservation Commission
P. O. Box 2088
Santa Fe, New Mexico 87501

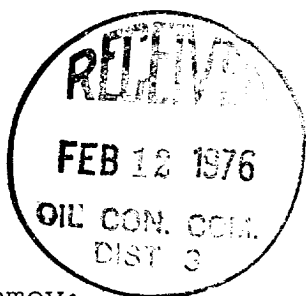

Ref: Non-Standard Proration Unit
Manning Gas and Oil Company
Apache No. 14
Unit E-Sec. 3-T24N-R4W, NMPM
South Blanco Pictured Cliffs
Rio Arriba County, New Mexico
Jicarilla Contract No. 127

Dear Mr. Ramey:

This request for administrative approval of a non-standard proration unit for the above-referred-to well is being presented on behalf of the operator, Manning Gas and Oil Company. This request is being presented in accordance with the procedure set forth in Order R-4314.

The subject well is located 1850' feet from the North Line, 1140' from the West line of Section 3-T24N-R4W, Rio Arriba County, New Mexico. See attached Well Location and Acreage Dedication Plat.

Due to the configuration of Section 3 and the location of the subject well it would be impossible to establish a 160-acre proration unit without having to exclude a portion of the North-east Quarter of the section which is a legal subdivision.

Therefore, it is requested that the 220.47 acres included in the Northwest portion of Section 3-T24N-R4W be approved as a non-Standard Proration Unit for the above-referred-to well.

Copies of this request are being sent to the offset operators of Pictured Cliffs wells, as indicated on attached map, by Certified Mail.

Mr. Joe D. Ramey
February 11, 1976

Thank you for your cooperation and consideration in this matter.

Very truly yours,



Ewell N. Walsh, P. E.
President

ENW:lt

Enclosure

cc:Manning Gas & Oil Company w/encl.

USGS, Durango, Colorado w/encl.

→ NMOCC, Aztec, N.M.

NEW MEXICO OIL CONSERVATION COMMISSION
WELL LOCATION AND ACREAGE DEDICATION PLAT

Form 7-1
Supersedes 6-1-70
Effective 1-1-76

All distances must be from the outer boundaries of the Section.

MANNING GAS AND OIL			Lease: XXXXXXXXXX APACHE		Well No. 14
Section Letter E	Section 3	Township 2 4 NORTH	Range 4 WEST	County RIO ARriba	
Actual Footage Location of Well: 1850 feet from the NORTH line and 1140 feet from the WEST line					
Ground Level Elev. 6850	Producing Formation Pictured Cliffs		Pool So. Blanco Pictured Cliffs		Dedicated Acreage 220.47 ± Acres

1. Outline the acreage dedicated to the subject well by colored pencil or hachure marks on the plat below.
2. If more than one lease is dedicated to the well, outline each and identify the ownership thereof (both as to working interest and royalty).
3. If more than one lease of different ownership is dedicated to the well, have the interests of all owners been consolidated by communitization, unitization, force-pooling, etc?

☐ Yes ☐ No If answer is "yes," type of consolidation _____

If answer is "no," list the owners and tract descriptions which have actually been consolidated. (Use reverse side of this form if necessary.) _____

No allowable will be assigned to the well until all interests have been consolidated (by communitization, unitization, forced-pooling, or otherwise) or until a non-standard unit, eliminating such interests, has been approved by the Commission.

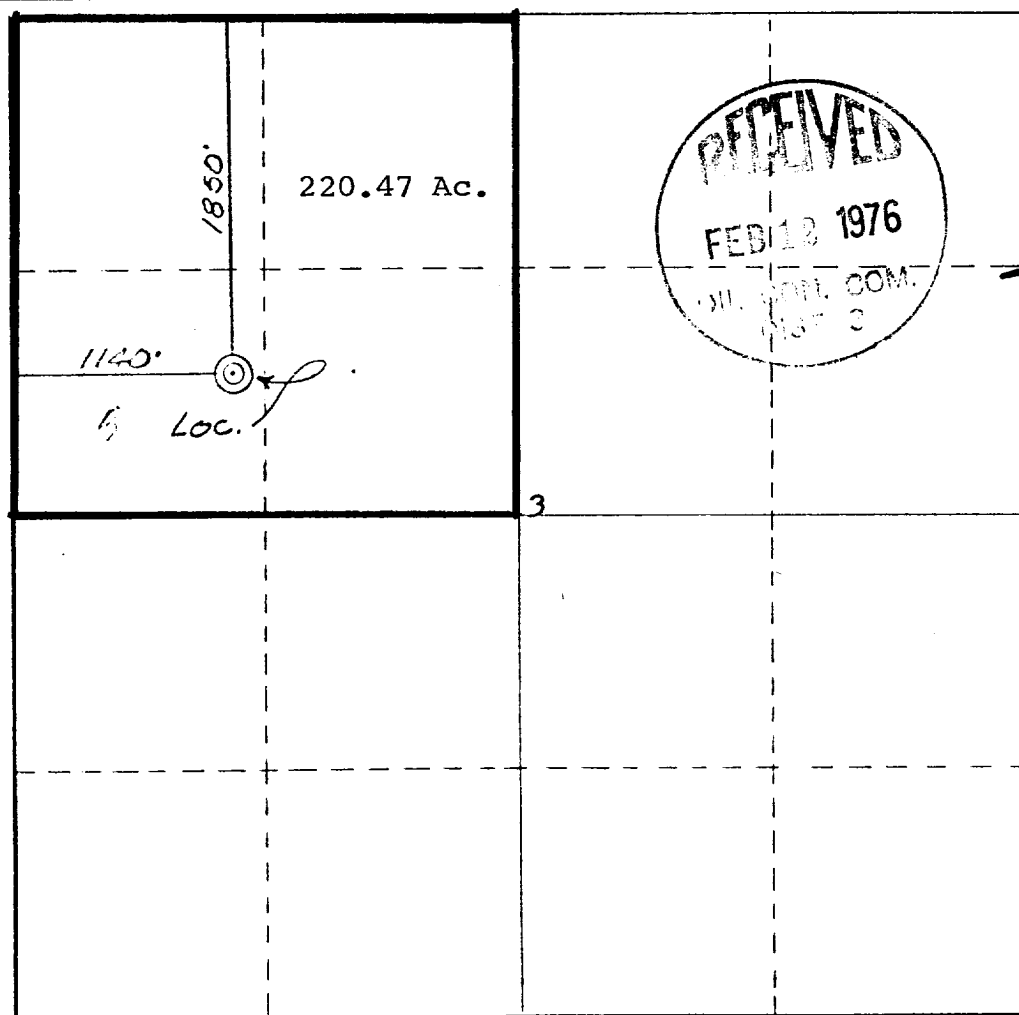

CERTIFICATION

I hereby certify that the information contained herein is true and complete to the best of my knowledge and belief.

Name: Ewell N. Walsh
Position: Ewell N. Walsh, P.E.
President, Walsh
Company: Engineering & Prod. Corp.
Date: February 11, 1976

I hereby certify that the well location shown on this plat was plotted from field notes of actual surveys made by me or under my supervision, and that the same is true and correct to the best of my knowledge and belief.

Date Surveyed: 9 February, 1976
Registered Professional Engineer and/or Land Surveyor:
James P. Leese
James P. Leese

Certificate No. 1463

330 660 990 1320 1650 1980 2310 2640 2970 3300 3630 3960 4290 4620 4950 5280 5610 5940 6270 6600

RANGE 4 WEST

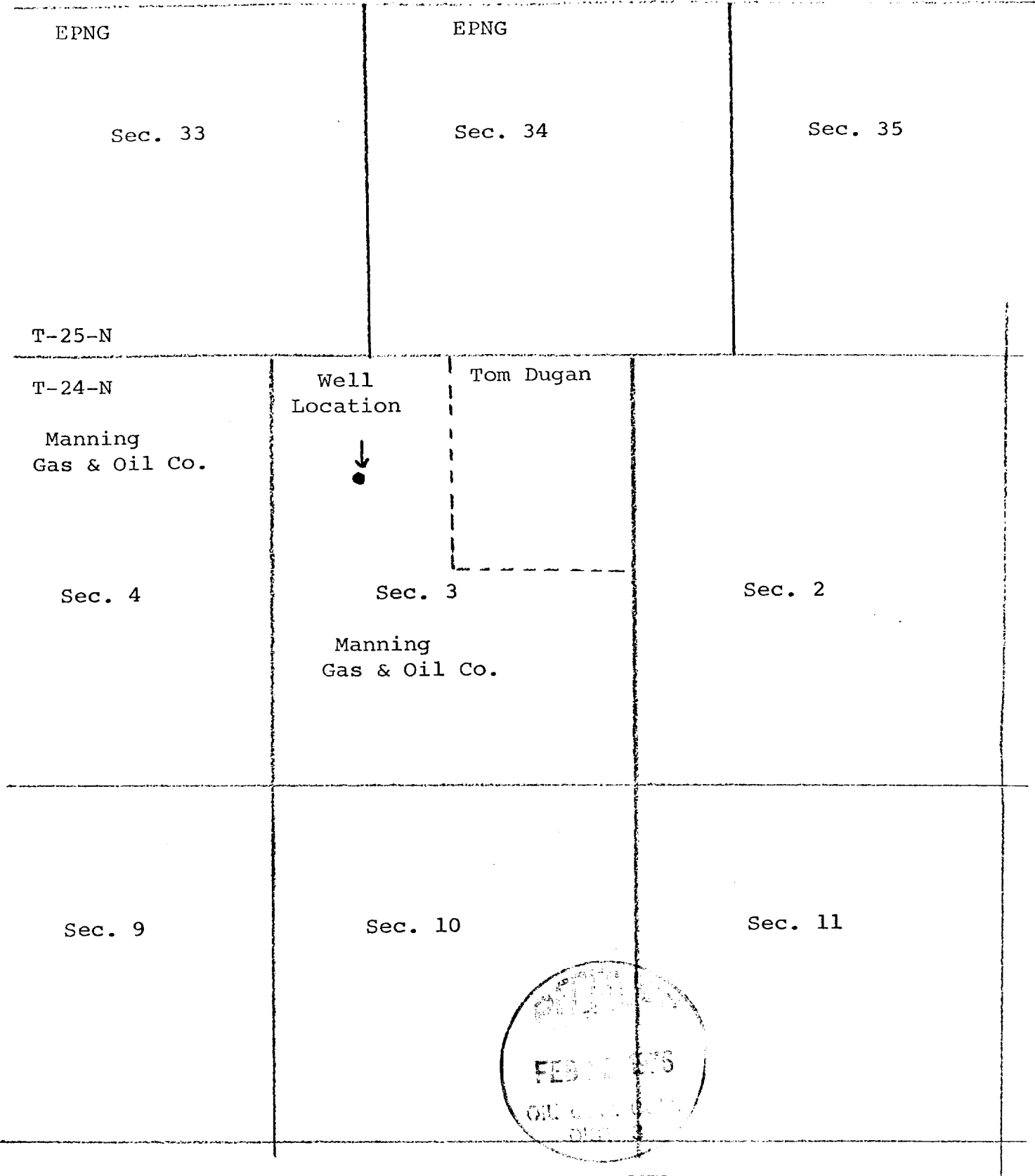

MANNING GAS & OIL COMPANY
Apache No. 14
1350'FNL, 1140'FWL, Sec. 3-T24N-R4W
Rio Arriba County, New Mexico