

UNITED STATES
DEPARTMENT OF THE INTERIOR
BUREAU OF LAND MANAGEMENT

Sundry Notices and Reports on Wells

RECEIVED
APR 4 1990

OIL CON. DIV.
DIST. 3

1. Type of Well
GAS

2. Name of Operator
Meridian Oil Inc.

3. Address & Phone No. of Operator
Box 4289, Farmington, NM 87499 (505) 326-9700

4. Location of Well, Footage, Sec, T, R, M.
950'S, 1780'E Sec.16, T-25-N, R-4-W, NMPM

5. Lease Number
Jic. Cont. LS #65
6. If Indian, All. or
Tribe Name
Jic. Apache
7. Unit Agreement Name

8. Well Name & Number
Jicarilla C #12
9. API Well No.

10. Field and Pool
S. Blanco Pic. Cliffs
11. County and State
Rio Arriba Co., NM

12. CHECK APPROPRIATE BOX TO INDICATE NATURE OF NOTICE, REPORT, OTHER DATA

Type of Submission	Type of Action
<input checked="" type="checkbox"/> Notice of Intent	<input checked="" type="checkbox"/> Abandonment
<input type="checkbox"/> Subsequent Report	<input type="checkbox"/> Recompletion
<input type="checkbox"/> Final Abandonment	<input type="checkbox"/> Plugging Back
	<input type="checkbox"/> Casing Repair
	<input type="checkbox"/> Altering Casing
	<input type="checkbox"/> Other
	<input type="checkbox"/> Change of Plans
	<input type="checkbox"/> New Construction
	<input type="checkbox"/> Non-Routine Fracturing
	<input type="checkbox"/> Water Shut Off
	<input type="checkbox"/> Conversion to Injection

13. Describe Proposed or Completed Operations

It is intended to plug and abandon this well in the following manner:

MOL&RU. ND WH, NU BOP.

Release pkr and TOOH.

TIH and load hole w/9 ppg gel. Pump 30 sx plug of Class B neat cmt w/2% calcium chloride from 3687-2597' (top of Ojo Alamo @ 3025'). WOC.

Test casing. If casing fails, locate failure and pump cement plug across failure extending 50' above and below the failure.

Perforate 2 squeeze holes @ 176'. Circulate cement down casing and out bradenhead.

Cut off wellhead and cement permanent marker with cement. RD & release rig.

SEE ATTACHED FOR
CONDITIONS OF APPROVAL

14. I hereby certify that the foregoing is true and correct

Signed [Signature] (JBK) Title Regulatory Affairs Date 3-9-90

(This space for Federal or State office use)

APPROVED BY _____ TITLE _____
CONDITION OF APPROVAL, IF ANY:

APPROVED
Kurt Townsend

JICARILLA C #12 SECTION 16, T25N, R4W

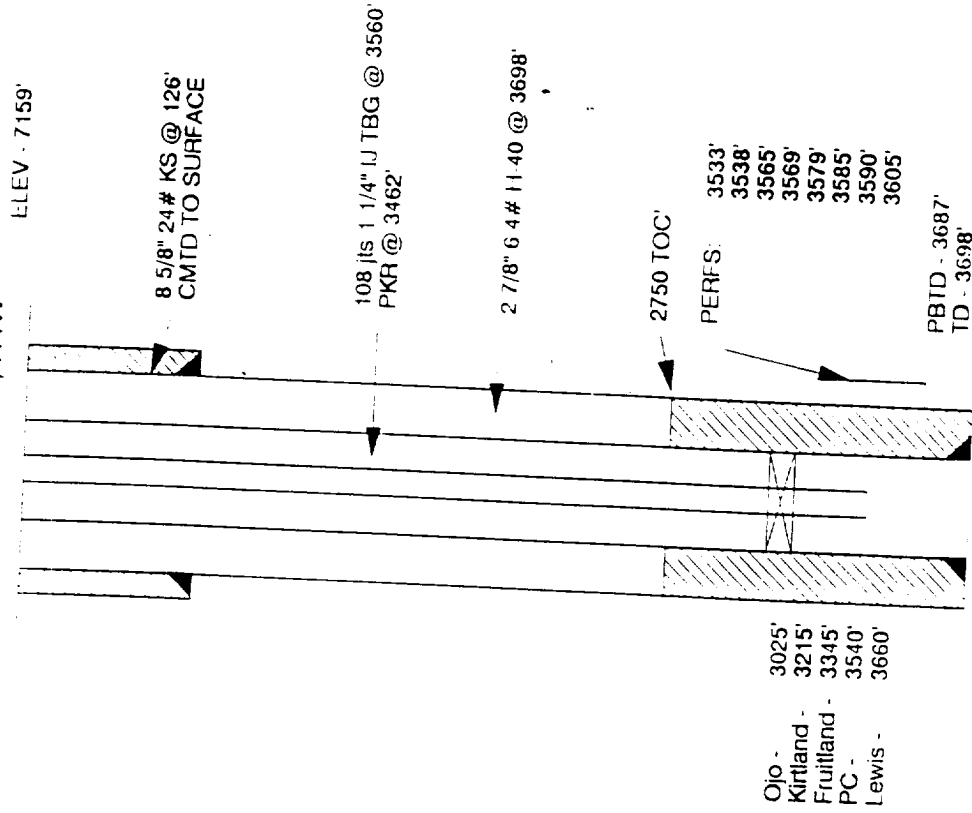

CURRENT WELLBORE

JICARILLA C #12 SECTION 16, T25N, R4W

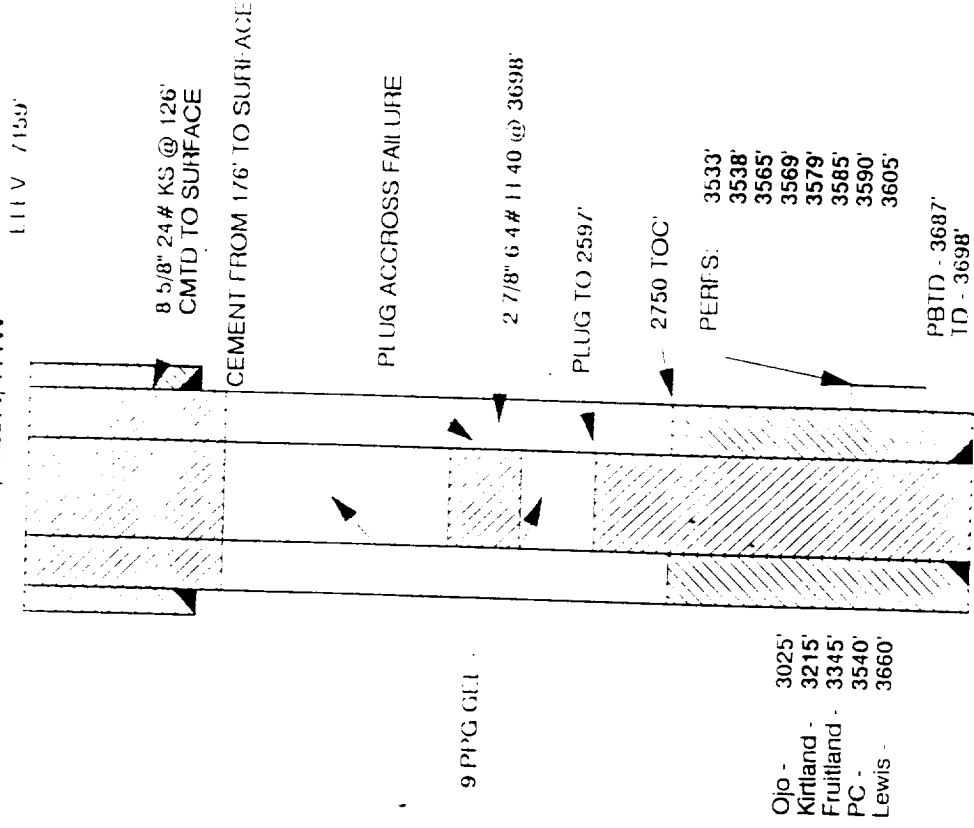

AFTER P & A

BUREAU OF LAND MANAGEMENT
1235 La Plata Highway
Farmington, New Mexico 87401
Phone (505) 327-5344

Attachment to Notice of
Intention to Abandon

Re: Permanent Abandonment

Well: 12 Jicquilla C

CONDITIONS OF APPROVAL

1. Plugging operations authorized are subject to the attached "General Requirements for Permanent Abandonment of Wells on Federal Leases."

2. Mark Kelly with the Farmington Office is to be notified at least 24 hours before the plugging operations commence (505) ~~327-5344~~. 326-6201

3. Blowout prevention equipment is required.

4. The following modifications to your plugging program are to be made (when applicable):

Add a plug from 1500-1400 inside outside the casing (2 7/8").

Office Hours: 7:45 a.m. to 4:30 p.m.

GENERAL REQUIREMENTS FOR
PERMANENT ABANDONMENT OF WELLS ON FEDERAL AND INDIAN LEASES
FARMINGTON RESOURCE AREA

1. Secure prior approval either on a Sundry Notice (Form 3160-5) or verbally from the Fluids Drilling & Production Section at this office before changing the approved plugging program.

2. Plugging equipment used shall have separate mixing and displacement pumps and a calibrated tank to assure proper displacement of plugs. The Operator is responsible for providing all measuring devices needed to assure proper measurement of materials being used.

3. A proper tank or pit will be used to contain all fluids pumped from the well during plugging operations. Unattended pits are to be fenced.

4. All cement plugs are to be placed through tubing (or drillpipe) and shall be a minimum of 100 feet in length with 50% excess inside casing or 100% excess when plug is set in open hole or squeezed into perforations. 15.6#/gal slurry weight is to be used when using class B neat cement or when CaCl_2 is used. Use the recommended slurry weight of other type cements when they are used (Class C, Pozzolan etc.).

5. Any cement plugs placed when well is not full of fluid, or when well may be taking fluid, (i.e. across perms-unless bridge plug or retainer is used, across bad csg., or fresh water formations) will be tagged (touched) after cement has set to verify proper location.

5a. Testing The first plug below the surface plug shall generally be tested by either tagging the plug with the working pipe string, or pressuring to a minimum pump (surface) pressure of 1000 psig, with no more than a 10 percent drop during a 15-minute period (cased hole only). If the integrity of any other plug is questioned, it must be tested in the same manner. Also, any cement plug which is the only isolating medium for a fresh water interval or a zone containing a valuable mineral deposit should be tested by tagging with the drill string.

6. Mud must be placed between plugs. Plugging mud is to be made up with a minimum of 15 lbs/bbl of sodium bentonite, and a nonfermenting polymer. Minimum consistency of plugging mud must be 9 lbs/gal and with a minimum viscosity of 50 sec/qt. Fresh water is to be utilized for mixing mud.

7. Following the placement of a cement plug, the withdrawal rate for at least the length of the cement plug shall not exceed 30 ft/min, in order to minimize the contamination of the plug.

8. Within 30 days after plugging work is completed, file a Sundry Notice (Subsequent Report of Abandonment, Form 3160-5), in quintuplicate with Area Manager, Bureau of Land Management, 1235 La Plata Highway, Farmington, NM 87401. The report should give in detail the manner in which the plugging work was carried out, the extent (by depths) of cement plugs placed, and the size and location (by depths) of casing left in the well. Show date well was plugged.

9. All permanently abandoned wells are to be marked with a regulation marker (4" pipe extending 4' above the ground line) containing the information as specified in 43 CFR 3162.6(d). Unless otherwise approved.

10. After plugging work is completed the surface is to be rehabilitated in accord with instructions from the Fluids Surface Management Section of the Farmington Resource Area Office.

All above are minimum requirements. The period of liability under the bond of record will not be terminated until the lease is inspected and surface work approved.

Please advise this office when the well location is ready for final inspection.

Failure to comply with the above conditions of approval may result in an assessment for noncompliance and/or a Shut-in Order being issued pursuant to 43 CFR 3163.1.

You are further advised that any instructions, orders or decisions issued by the Bureau of Land Management are subject to administrative review pursuant to 43 CFR 3165.3 and appeal pursuant to 43 CFR 3165.4 and 43 CFR 4.700.