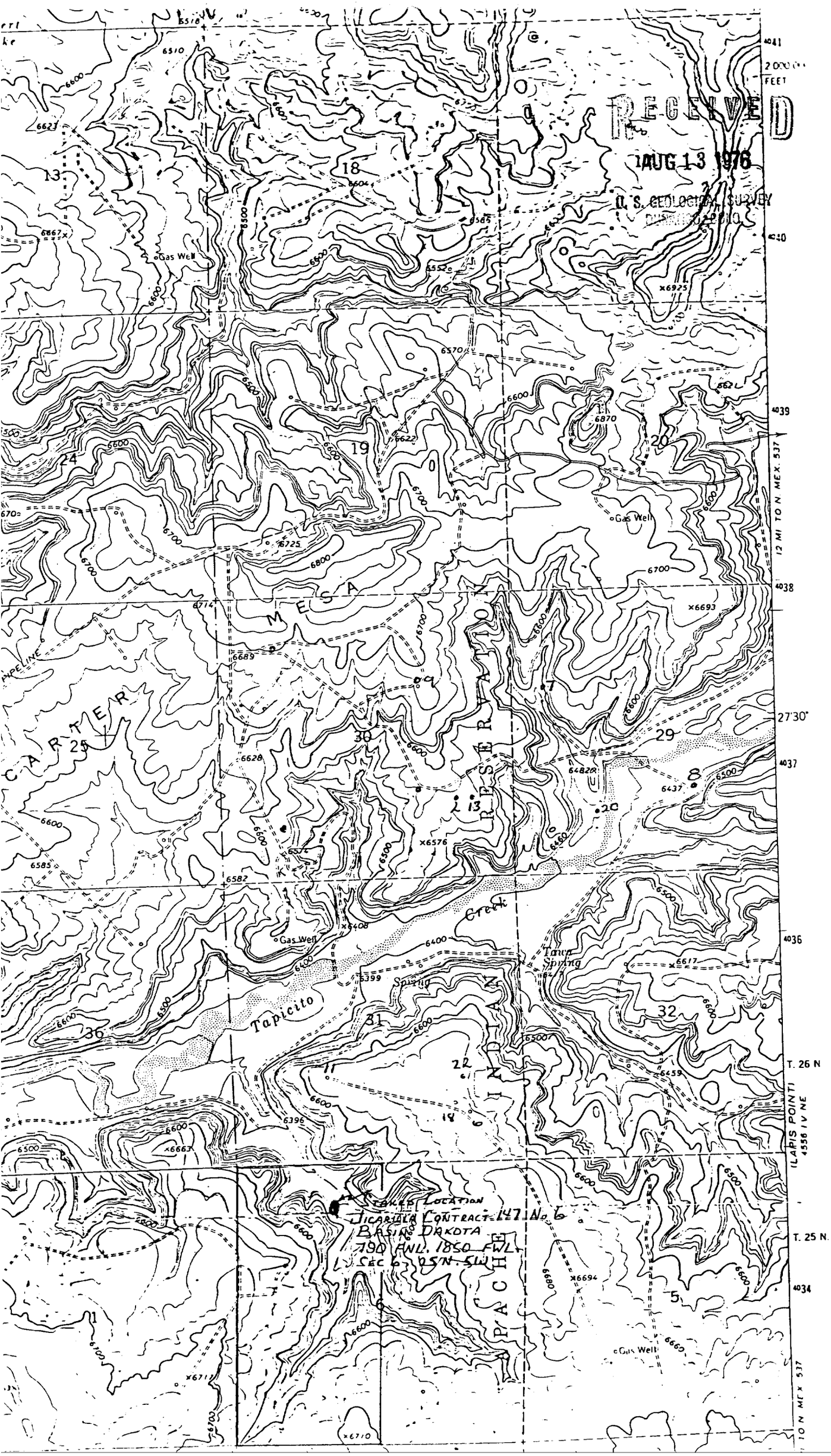
RECEIVED
AUG 13 1976
U. S. GEOLOGICAL SURVEY
DURANGO, COLO.
CARTER MESA
PINTADO MESA
Tapicito Creek
Tapicito Spring
Gas Well
PIPELINE
12 MI TO N MEX. 537
10 N MEX 537
ILAPIS POINT
4556 I V NE
T. 26 N
T. 25 N.
27'30"
STAKED LOCATION
JICARILLA CONTRACT 147 No. 6
BASIN DAKOTA
790 FNL. 1850 FWL
L Sec 6 25N 5W